

## 18.7.2. ANEXO 2. RESULTADOS DEL MODELO DE ASIGNACIÓN ÓPTIMA DE USO DEL SUELO

**POBLACIÓN TOTAL (personas)**

POBLACIÓN VALLE DE ABURRÁ	ENVIGADO	CALDAS	SABANETA	LA ESTRELLA	ITAGÜÍ	MEDELLÍN	BELLO	COPACABANA	GIRARDOTA	BARBOSA
2,348,519.00	175,084.00	74,207.00	41,299.00	57,268.00	288,207.00	2,348,519.00	400,291.00	57,186.00	40,406.00	39,067.00
2,373,648.70	176,947.30	75,070.64	41,781.97	57,991.16	291,836.43	2,373,648.70	405,537.54	57,865.47	40,912.13	39,545.62
2,398,706.51	179,036.47	76,019.98	42,310.83	58,766.21	295,719.24	2,398,706.51	411,106.80	58,611.79	41,457.66	40,069.75
2,422,331.96	181,099.33	76,952.90	42,829.90	59,522.63	299,502.82	2,422,331.96	416,526.82	59,346.33	41,991.51	40,586.34
2,444,539.61	183,093.53	77,853.04	43,330.55	60,250.54	303,138.60	2,444,539.61	421,735.38	60,056.38	42,506.19	41,086.80
2,466,561.85	185,084.94	78,749.04	43,828.97	60,973.29	306,745.26	2,466,561.85	426,899.29	60,763.90	43,017.91	41,586.06
2,488,576.54	187,059.77	79,635.34	44,322.29	61,687.59	310,307.02	2,488,576.54	431,998.17	61,464.64	43,524.14	42,081.23
2,510,596.95	189,021.00	80,513.43	44,811.37	62,394.63	313,830.48	2,510,596.95	437,040.62	62,159.49	44,025.62	42,572.73
2,532,605.13	190,994.98	81,394.93	45,302.56	63,102.83	317,358.60	2,532,605.13	442,084.52	62,856.88	44,528.21	43,065.97
2,554,662.58	192,990.14	82,283.69	45,798.00	63,815.22	320,906.93	2,554,662.58	447,151.29	63,559.55	45,033.97	43,562.72
2,576,808.19	195,008.58	83,180.80	46,298.27	64,532.79	324,480.83	2,576,808.19	452,248.54	64,268.25	45,543.51	44,063.42
2,599,032.36	197,097.63	84,107.27	46,814.76	65,270.96	328,157.78	2,599,032.36	457,482.38	64,998.48	46,067.70	44,578.37
2,621,313.66	199,255.50	85,062.75	47,347.16	66,029.50	331,936.53	2,621,313.66	462,851.46	65,749.81	46,606.33	45,107.28
2,643,579.94	201,461.61	86,038.40	47,890.66	66,802.09	335,785.39	2,643,579.94	468,312.91	66,515.68	47,154.91	45,645.77
2,665,795.93	203,708.26	87,031.03	48,443.49	67,586.47	339,693.12	2,665,795.93	473,851.80	67,293.69	47,711.84	46,192.24
2,688,053.33	205,958.69	88,024.74	48,996.90	68,370.71	343,599.90	2,688,053.33	479,385.53	68,071.81	48,268.66	46,738.52

Segunda Parte: **Diagnostico – Evaluación y Seguimiento**  
 Anexo 2 Sistema de Soporte Para la Toma de Decisiones

MEDELLÍN								
AÑO	HOMBRES	MUJERES	INFANTES 0-5	INFANTES 6-11	ADOLESCENTES	ADULTOS	ANCIANOS	TOTAL
2004	1,069,932.00	1,278,587.00	187,403.00	233,227.00	256,844.00	1,405,717.00	265,328.00	2,348,519.00
2005	1,080,925.56	1,292,723.14	193,383.11	230,842.19	257,111.94	1,415,944.38	276,367.07	2,373,648.69
2006	1,091,994.58	1,306,711.93	198,760.91	229,678.91	257,008.93	1,426,315.81	286,941.94	2,398,706.50
2007	1,102,437.58	1,319,894.37	203,470.61	229,225.18	256,361.00	1,436,198.72	297,076.45	2,422,331.96
2008	1,112,313.54	1,332,226.08	207,623.11	229,283.58	255,344.53	1,445,507.20	306,781.20	2,444,539.62
2009	1,122,287.14	1,344,274.71	211,434.47	229,914.15	254,435.00	1,454,703.79	316,074.44	2,466,561.85
2010	1,132,368.37	1,356,208.17	214,930.46	231,029.93	253,794.49	1,463,843.27	324,978.39	2,488,576.54
2011	1,142,452.99	1,368,143.96	218,134.68	232,530.47	253,462.24	1,472,954.81	333,514.76	2,510,596.96
2012	1,152,481.03	1,380,124.09	221,105.83	234,314.68	253,417.91	1,482,062.05	341,704.66	2,532,605.13
2013	1,162,531.33	1,392,131.24	223,918.08	236,308.08	253,688.85	1,491,179.12	349,568.45	2,554,662.58
2014	1,172,656.68	1,404,151.51	226,620.23	238,457.12	254,276.85	1,500,328.31	357,125.69	2,576,808.20
2015	1,182,863.46	1,416,168.90	229,213.49	240,735.47	255,151.21	1,509,536.77	364,395.42	2,599,032.36
2016	1,193,179.42	1,428,134.24	231,674.77	243,144.11	256,282.82	1,518,815.91	371,396.06	2,621,313.67
2017	1,203,574.85	1,440,005.09	233,963.97	245,630.86	257,612.74	1,528,227.03	378,145.34	2,643,579.94
2018	1,214,014.40	1,451,781.54	236,094.86	248,114.58	259,104.86	1,537,819.96	384,661.67	2,665,795.93
2019	1,224,560.65	1,463,492.68	238,166.90	250,573.40	260,807.84	1,547,543.18	390,962.02	2,688,053.34

ENVIGADO											
AÑO	HOMBRES					MUJERES					TOTAL
	INFANTES 0-5	INFANTES 6-11	ADOLESCENTES	ADULTOS	ANCIANOS	INFANTES 0-5	INFANTES 6-11	ADOLESCENTES	ADULTOS	ANCIANOS	
2004	8,793.00	9,154.00	8,611.00	48,862.00	5,661.00	8,498.00	8,887.00	9,062.00	59,437.00	8,119.00	175,084.00
2005	9,041.31	9,112.21	8,845.26	49,194.51	5,503.82	8,482.29	8,983.81	9,195.87	59,559.13	9,029.08	176,947.29
2006	9,240.68	9,112.02	9,036.68	49,566.63	5,603.90	8,484.16	9,060.31	9,321.53	59,717.42	9,893.15	179,036.48
2007	9,402.78	9,140.19	9,180.45	49,948.17	5,792.62	8,501.54	9,105.60	9,425.04	59,888.65	10,714.30	181,099.34
2008	9,545.22	9,187.65	9,290.93	50,331.66	6,014.60	8,531.43	9,127.87	9,502.17	60,067.01	11,494.99	183,093.53
2009	9,681.29	9,249.62	9,393.08	50,732.91	6,243.29	8,571.70	9,147.88	9,562.91	60,264.53	12,237.73	185,084.94
2010	9,809.95	9,322.78	9,491.55	51,151.51	6,452.04	8,620.61	9,171.38	9,615.77	60,479.17	12,945.00	177,443.99
2011	9,930.31	9,404.10	9,585.90	51,583.12	6,643.49	8,676.68	9,200.75	9,666.22	60,711.34	13,619.08	179,354.77
2012	10,044.63	9,491.14	9,675.95	52,022.95	6,845.59	8,738.75	9,236.08	9,715.62	60,962.07	14,262.20	181,279.36
2013	10,156.90	9,582.39	9,765.71	52,470.23	7,061.74	8,806.08	9,277.32	9,765.05	61,228.32	14,876.41	183,225.10
2014	10,269.32	9,677.03	9,857.57	52,924.81	7,291.02	8,877.92	9,324.28	9,815.35	61,507.66	15,463.61	185,193.22
2015	10,377.48	9,774.31	9,952.78	53,387.34	7,584.54	8,953.86	9,377.90	9,866.03	61,797.85	16,025.52	187,231.58
2016	10,470.49	9,872.37	10,054.03	53,860.51	7,950.61	9,033.83	9,440.84	9,915.05	62,094.05	16,563.72	189,340.45
2017	10,548.57	9,968.41	10,159.57	54,348.22	8,371.48	9,117.59	9,511.62	9,962.09	62,394.47	17,079.59	191,499.52
2018	10,613.40	10,060.95	10,265.18	54,852.30	8,840.92	9,204.94	9,586.45	10,010.69	62,699.00	17,574.44	193,697.58
2019	10,649.27	10,147.35	10,369.83	55,371.24	9,340.32	9,295.46	9,664.93	10,067.36	63,003.49	18,049.45	195,891.34

Segunda Parte: **Diagnostico – Evaluación y Seguimiento**  
 Anexo 2 Sistema de Soporte Para la Toma de Decisiones

CALDAS											
AÑO	HOMBRES					MUJERES					
	INFANTES 0-5	INFANTES 6-11	ADOLESCENTES	ADULTOS	ANCIANOS	INFANTES 0-5	INFANTES 6-11	ADOLESCENTES	ADULTOS	ANCIANOS	TOTAL
2004	4,243.00	4,175.00	4,183.00	21,506.00	2,285.00	4,107.00	4,151.00	4,265.00	22,707.00	2,585.00	74,207.00
2005	4,268.61	4,185.28	4,247.27	21,711.16	2,259.79	4,022.34	4,204.66	4,316.30	22,893.15	2,962.08	75,070.64
2006	4,286.43	4,197.54	4,302.09	21,926.76	2,333.88	3,957.74	4,236.74	4,366.05	23,089.64	3,323.12	76,019.99
2007	4,299.33	4,210.44	4,341.91	22,141.25	2,440.70	3,910.30	4,246.39	4,406.27	23,287.16	3,669.14	76,952.89
2008	4,313.03	4,223.45	4,370.48	22,352.21	2,558.46	3,877.09	4,240.00	4,433.98	23,483.44	4,000.90	77,853.04
2009	4,331.73	4,237.09	4,396.88	22,566.82	2,676.62	3,855.77	4,228.62	4,452.80	23,683.47	4,319.23	78,749.03
2010	4,353.77	4,251.91	4,422.16	22,785.18	2,784.23	3,844.44	4,216.38	4,466.13	23,886.23	4,624.92	79,635.35
2011	4,377.72	4,268.08	4,445.62	23,005.52	2,882.64	3,841.47	4,205.54	4,476.38	24,091.73	4,918.71	80,513.41
2012	4,403.70	4,285.69	4,466.95	23,225.89	2,984.20	3,845.52	4,197.07	4,484.35	24,300.26	5,201.31	81,394.94
2013	4,432.67	4,304.88	4,487.80	23,445.99	3,090.62	3,855.56	4,191.62	4,490.79	24,510.38	5,473.39	82,283.70
2014	4,464.95	4,325.90	4,509.26	23,665.78	3,201.72	3,870.70	4,189.55	4,496.41	24,721.00	5,735.54	83,180.81
2015	4,498.15	4,348.82	4,531.98	23,885.58	3,340.13	3,890.25	4,191.57	4,501.35	24,931.15	5,988.29	84,107.27
2016	4,527.19	4,373.13	4,557.29	24,106.57	3,509.75	3,913.77	4,199.00	4,505.08	25,138.86	6,232.12	85,062.76
2017	4,551.79	4,397.79	4,584.59	24,330.50	3,702.97	3,940.80	4,211.31	4,507.75	25,343.45	6,467.46	86,038.41
2018	4,572.37	4,422.25	4,612.27	24,558.22	3,917.16	3,970.96	4,226.91	4,511.15	25,545.07	6,694.68	87,031.04
2019	4,581.95	4,445.43	4,640.03	24,789.20	4,144.14	4,003.82	4,245.62	4,518.29	25,742.11	6,914.15	88,024.74

42,600.75

SABANETA											
AÑO	HOMBRES					MUJERES					TOTAL
	INFANTES 0-5	INFANTES 6-11	ADOLESCENTES	ADULTOS	ANCIANOS	INFANTES 0-5	INFANTES 6-11	ADOLESCENTES	ADULTOS	ANCIANOS	
2004	2,819.00	1,980.00	2,060.00	11,830.00	1,240.00	2,643.00	1,878.00	2,181.00	13,158.00	1,510.00	41,299.00
2005	2,762.37	2,104.33	2,093.44	11,903.23	1,229.29	2,540.54	2,025.89	2,181.74	13,213.82	1,727.31	41,781.96
2006	2,712.42	2,201.25	2,138.09	11,984.23	1,271.20	2,457.84	2,135.56	2,202.14	13,273.90	1,934.19	42,310.82
2007	2,669.01	2,276.01	2,184.37	12,068.73	1,329.94	2,391.95	2,211.83	2,230.94	13,335.84	2,131.28	42,829.90
2008	2,633.89	2,333.13	2,229.72	12,156.52	1,393.90	2,340.08	2,262.55	2,261.45	13,400.17	2,319.14	43,330.55
2009	2,608.17	2,376.78	2,275.94	12,252.08	1,457.58	2,300.02	2,297.31	2,292.04	13,470.69	2,498.36	43,828.97
2010	2,589.91	2,410.33	2,321.39	12,355.47	1,515.21	2,269.87	2,321.20	2,322.01	13,547.33	2,669.56	44,322.28
2011	2,577.44	2,436.37	2,364.23	12,465.43	1,567.70	2,248.07	2,337.71	2,350.88	13,630.23	2,833.31	44,811.37
2012	2,570.09	2,456.88	2,403.40	12,580.39	1,621.87	2,233.31	2,349.18	2,377.88	13,719.40	2,990.16	45,302.56
2013	2,567.79	2,473.50	2,439.37	12,699.61	1,678.77	2,224.52	2,357.39	2,402.66	13,813.78	3,140.61	45,798.00
2014	2,570.20	2,487.59	2,472.55	12,822.46	1,738.36	2,220.79	2,363.69	2,425.14	13,912.37	3,285.12	46,298.27
2015	2,575.53	2,500.15	2,503.32	12,948.52	1,812.98	2,221.41	2,369.37	2,445.17	14,014.22	3,424.09	46,814.76
2016	2,580.59	2,511.63	2,532.54	13,077.87	1,904.79	2,225.83	2,375.90	2,462.39	14,117.76	3,557.87	47,347.17
2017	2,584.90	2,522.04	2,560.11	13,210.95	2,009.65	2,233.55	2,383.54	2,476.92	14,222.22	3,686.79	47,890.67
2018	2,588.42	2,531.51	2,585.40	13,347.77	2,126.17	2,244.15	2,391.84	2,489.87	14,327.24	3,811.11	48,443.48
2019	2,587.05	2,539.78	2,608.53	13,487.61	2,249.93	2,257.21	2,401.05	2,503.07	14,431.58	3,931.09	48,996.90

Segunda Parte: **Diagnóstico – Evaluación y Seguimiento**  
 Anexo 2 Sistema de Soporte Para la Toma de Decisiones

AÑO	LA ESTRELLA										TOTAL
	HOMBRES					MUJERES					
	INFANTES 0-5	INFANTES 6-11	ADOLESCENTES	ADULTOS	ANCIANOS	INFANTES 0-5	INFANTES 6-11	ADOLESCENTES	ADULTOS	ANCIANOS	
2004	3,609.00	3,515.00	3,302.00	15,636.00	1,513.00	3,537.00	3,425.00	3,444.00	17,260.00	2,027.00	57,268.00
2005	3,577.20	3,525.31	3,385.69	15,834.29	1,526.29	3,414.95	3,484.60	3,495.60	17,436.60	2,310.63	57,991.16
2006	3,547.82	3,529.47	3,456.61	16,044.52	1,602.01	3,317.53	3,516.71	3,546.18	17,622.30	2,583.05	58,766.20
2007	3,521.67	3,528.82	3,510.33	16,256.85	1,697.40	3,241.03	3,523.63	3,588.10	17,809.81	2,844.99	59,522.63
2008	3,502.03	3,524.78	3,549.90	16,468.46	1,798.53	3,181.94	3,512.60	3,618.18	17,997.10	3,097.01	60,250.53
2009	3,491.22	3,519.12	3,582.78	16,684.03	1,898.63	3,137.47	3,493.92	3,638.83	18,187.61	3,339.69	60,973.30
2010	3,487.15	3,513.29	3,610.28	16,902.82	1,990.29	3,105.26	3,472.14	3,652.62	18,380.14	3,573.60	61,687.59
2011	3,488.09	3,508.20	3,632.47	17,122.82	2,074.62	3,083.36	3,450.05	3,661.49	18,574.28	3,799.25	62,394.63
2012	3,493.54	3,504.44	3,649.70	17,341.92	2,160.63	3,070.13	3,429.15	3,666.30	18,769.89	4,017.12	63,102.82
2013	3,503.80	3,502.54	3,663.84	17,559.44	2,249.74	3,064.26	3,410.49	3,667.94	18,965.53	4,227.65	63,815.23
2014	3,518.71	3,502.92	3,676.24	17,774.98	2,341.94	3,064.62	3,394.78	3,667.28	19,160.09	4,431.24	64,532.80
2015	3,536.08	3,505.81	3,687.92	17,988.53	2,453.94	3,070.31	3,382.81	3,664.74	19,352.61	4,628.21	65,270.96
2016	3,551.67	3,510.89	3,700.32	18,200.83	2,588.81	3,080.68	3,375.81	3,660.23	19,541.40	4,818.87	66,029.51
2017	3,565.04	3,517.40	3,713.35	18,413.12	2,741.14	3,095.13	3,373.46	3,654.14	19,725.85	5,003.45	66,802.08
2018	3,576.29	3,524.91	3,726.08	18,626.03	2,909.13	3,113.11	3,374.60	3,648.12	19,906.01	5,182.20	67,586.48
2019	3,579.83	3,532.52	3,738.55	18,839.13	3,086.81	3,134.14	3,379.08	3,644.73	20,080.60	5,355.32	68,370.71

ITAGUÍ											
AÑO	HOMBRES					MUJERES					TOTAL
	INFANTES 0-5	INFANTES 6-11	ADOLESCENTES	ADULTOS	ANCIANOS	INFANTES 0-5	INFANTES 6-11	ADOLESCENTES	ADULTOS	ANCIANOS	
2004	17,338.00	17,006.00	15,239.00	79,394.00	7,586.00	16,905.00	16,079.00	15,782.00	92,755.00	10,123.00	288,207.00
2005	17,305.66	17,046.06	15,767.75	80,154.94	7,671.21	16,429.42	16,430.51	16,107.49	93,239.43	11,683.95	291,836.42
2006	17,265.61	17,075.17	16,215.07	80,998.59	8,061.81	16,056.22	16,655.39	16,426.25	93,792.83	13,172.30	295,719.24
2007	17,224.88	17,094.21	16,563.93	81,872.25	8,545.38	15,769.98	16,760.35	16,701.56	94,377.09	14,593.18	299,502.81
2008	17,202.65	17,105.62	16,833.54	82,759.59	9,053.29	15,555.87	16,778.12	16,918.31	94,980.95	15,950.65	303,138.59
2009	17,212.67	17,114.87	17,063.78	83,682.41	9,552.50	15,402.17	16,757.90	17,088.79	95,621.32	17,248.85	306,745.26
2010	17,246.40	17,126.60	17,263.02	84,635.82	10,006.48	15,299.14	16,720.63	17,225.60	96,291.59	18,491.72	310,307.00
2011	17,296.62	17,143.40	17,432.47	85,608.64	10,421.58	15,238.57	16,678.96	17,338.14	96,989.20	19,682.91	313,830.49
2012	17,362.23	17,166.83	17,574.51	86,589.47	10,843.60	15,213.67	16,639.55	17,430.11	97,712.79	20,825.82	317,358.58
2013	17,445.78	17,198.43	17,698.79	87,574.14	11,279.98	15,219.10	16,607.17	17,505.41	98,454.56	21,923.58	320,906.94
2014	17,547.51	17,239.70	17,812.33	88,560.01	11,731.09	15,250.19	16,585.00	17,567.86	99,208.21	22,978.95	324,480.85
2015	17,657.13	17,291.30	17,920.16	89,546.38	12,280.71	15,303.34	16,577.04	17,619.09	99,968.16	23,994.46	328,157.77
2016	17,754.11	17,351.33	18,029.50	90,536.39	12,944.36	15,375.94	16,589.40	17,658.14	100,725.05	24,972.30	331,936.52
2017	17,836.70	17,415.84	18,139.89	91,535.70	13,694.95	15,465.57	16,620.68	17,686.73	101,474.94	25,914.38	335,785.38
2018	17,905.97	17,482.60	18,246.49	92,546.85	14,523.47	15,570.15	16,665.21	17,712.83	102,217.09	26,822.48	339,693.14
2019	17,934.28	17,547.23	18,349.42	93,567.17	15,400.16	15,687.53	16,722.56	17,749.07	102,944.29	27,698.18	343,599.89

Segunda Parte: **Diagnostico – Evaluación y Seguimiento**  
 Anexo 2 Sistema de Soporte Para la Toma de Decisiones

AÑO	BELLO										TOTAL
	HOMBRES					MUJERES					
	INFANTES 0-5	INFANTES 6-11	ADOLESCENTES	ADULTOS	ANCIANOS	INFANTES 0-5	INFANTES 6-11	ADOLESCENTES	ADULTOS	ANCIANOS	
2004	24,969.00	25,789.00	23,463.00	106,792.00	9,940.00	24,318.00	25,228.00	24,199.00	122,373.00	13,220.00	400,291.00
2005	24,787.41	25,635.30	24,159.89	108,315.78	10,115.04	23,528.30	25,387.27	24,719.60	123,596.11	15,292.84	405,537.54
2006	24,617.99	25,479.56	24,718.64	109,933.24	10,691.39	22,902.22	25,403.60	25,172.37	124,905.41	17,282.37	411,106.79
2007	24,466.75	25,324.16	25,121.46	111,568.50	11,391.76	22,414.90	25,284.14	25,520.22	126,240.45	19,194.48	416,526.82
2008	24,357.26	25,172.98	25,400.10	113,197.07	12,125.94	22,042.88	25,072.07	25,753.47	127,580.14	21,033.48	421,735.39
2009	24,306.12	25,033.58	25,614.42	114,848.11	12,849.79	21,767.47	24,833.45	25,898.55	128,944.05	22,803.74	426,899.28
2010	24,299.30	24,912.05	25,779.77	116,514.34	13,513.89	21,573.18	24,595.13	25,980.54	130,320.54	24,509.41	431,998.15
2011	24,324.98	24,811.34	25,900.91	118,180.36	14,126.12	21,446.89	24,372.46	26,018.55	131,704.83	26,154.19	437,040.63
2012	24,380.12	24,732.88	25,983.62	119,830.79	14,748.05	21,377.76	24,172.61	26,022.53	133,094.63	27,741.53	442,084.52
2013	24,466.95	24,677.90	26,043.31	121,460.68	15,389.53	21,357.15	24,000.24	26,001.60	134,479.37	29,274.56	447,151.29
2014	24,584.74	24,647.59	26,091.29	123,067.46	16,050.99	21,377.55	23,857.91	25,963.93	135,851.06	30,756.01	452,248.53
2015	24,718.22	24,641.91	26,135.68	124,651.46	16,847.13	21,433.07	23,749.50	25,913.90	137,203.18	32,188.31	457,482.36
2016	24,837.98	24,657.31	26,187.36	126,218.46	17,799.72	21,519.36	23,681.94	25,851.67	138,524.12	33,573.56	462,851.48
2017	24,940.89	24,687.36	26,246.24	127,777.82	18,872.05	21,632.43	23,651.88	25,780.71	139,810.03	34,913.50	468,312.91
2018	25,027.89	24,728.15	26,305.92	129,334.57	20,052.07	21,768.86	23,650.09	25,712.84	141,061.59	36,209.84	473,851.82
2019	25,059.95	24,772.73	26,366.75	130,886.50	21,298.87	21,925.25	23,674.83	25,666.07	142,270.51	37,464.07	479,385.53



COPACABANA											
	HOMBRES					MUJERES					
AÑO	INFANTES 0-5	INFANTES 6-11	ADOLESCENTES	ADULTOS	ANCIANOS	INFANTES 0-5	INFANTES 6-11	ADOLESCENTES	ADULTOS	ANCIANOS	TOTAL
2004	3,463.00	3,478.00	3,363.00	15,565.00	1,731.00	3,300.00	3,491.00	3,563.00	17,283.00	1,949.00	57,186.00
2005	3,452.86	3,473.13	3,430.21	15,773.84	1,697.15	3,213.89	3,506.37	3,602.80	17,477.67	2,237.57	57,865.49
2006	3,441.48	3,467.52	3,485.26	15,991.61	1,741.99	3,146.58	3,506.19	3,637.48	17,678.66	2,515.03	58,611.80
2007	3,430.33	3,461.17	3,524.38	16,208.74	1,814.23	3,095.33	3,490.11	3,661.68	17,878.31	2,782.06	59,346.34
2008	3,423.21	3,454.44	3,550.97	16,422.75	1,896.95	3,057.43	3,463.23	3,673.80	18,074.47	3,039.13	60,056.38
2009	3,422.83	3,448.28	3,572.62	16,638.63	1,981.89	3,030.73	3,434.17	3,677.25	18,270.74	3,286.76	60,763.90
2010	3,427.46	3,443.51	3,590.68	16,855.99	2,060.60	3,013.45	3,406.15	3,675.21	18,466.14	3,525.45	61,464.64
2011	3,435.64	3,440.54	3,605.13	17,073.16	2,133.84	3,004.06	3,380.89	3,669.97	18,660.61	3,755.65	62,159.49
2012	3,447.12	3,439.61	3,616.20	17,288.33	2,210.50	3,001.32	3,359.09	3,662.54	18,854.35	3,977.82	62,856.88
2013	3,462.38	3,440.94	3,625.58	17,501.10	2,291.67	3,004.24	3,341.16	3,653.81	19,046.29	4,192.36	63,559.53
2014	3,481.44	3,444.77	3,634.49	17,711.32	2,377.08	3,011.96	3,327.29	3,644.58	19,235.68	4,399.63	64,268.24
2015	3,502.25	3,451.16	3,643.74	17,919.18	2,483.40	3,023.82	3,317.94	3,635.15	19,421.88	4,599.96	64,998.48
2016	3,520.71	3,459.69	3,654.61	18,125.59	2,613.50	3,039.34	3,314.00	3,625.24	19,603.49	4,793.64	65,749.81
2017	3,536.47	3,469.52	3,666.87	18,331.93	2,761.67	3,058.09	3,314.97	3,615.09	19,780.15	4,980.92	66,515.68
2018	3,549.71	3,480.16	3,679.44	18,538.92	2,925.96	3,079.66	3,319.51	3,606.16	19,952.12	5,162.03	67,293.67
2019	3,554.95	3,490.72	3,692.24	18,746.24	3,100.23	3,103.68	3,327.39	3,600.83	20,118.33	5,337.20	68,071.81

Segunda Parte: **Diagnostico – Evaluación y Seguimiento**  
 Anexo 2 Sistema de Soporte Para la Toma de Decisiones

GIRARDOTA											
AÑO	HOMBRES				MUJERES					TOTAL	
	INFANTES 0-5	INFANTES 6-11	ADOLESCENTES	ANCIANOS	INFANTES 0-5	INFANTES 6-11	ADOLESCENTES	ADULTOS	ANCIANOS		
2004	2,657.00	2,537.00	2,442.00	10,896.00	1,099.00	2,552.00	2,499.00	2,555.00	11,752.00	1,417.00	40,406.00
2005	2,617.40	2,551.25	2,492.95	11,057.30	1,099.12	2,457.12	2,536.33	2,584.36	11,907.79	1,608.51	40,912.13
2006	2,582.15	2,557.62	2,536.98	11,225.26	1,146.43	2,380.97	2,553.74	2,613.35	12,067.91	1,793.25	41,457.66
2007	2,551.43	2,558.01	2,570.14	11,393.28	1,209.34	2,320.72	2,553.14	2,636.44	12,227.38	1,971.64	41,991.52
2008	2,527.21	2,554.11	2,594.05	11,559.60	1,277.46	2,273.74	2,539.82	2,651.35	12,384.87	2,143.98	42,506.19
2009	2,510.83	2,547.76	2,613.60	11,727.64	1,345.73	2,237.89	2,521.22	2,659.74	12,542.91	2,310.58	43,017.90
2010	2,500.59	2,540.41	2,629.50	11,896.97	1,408.72	2,211.41	2,500.64	2,663.43	12,700.72	2,471.76	43,524.15
2011	2,495.04	2,533.03	2,641.65	12,066.20	1,467.10	2,192.80	2,480.11	2,663.80	12,858.10	2,627.80	44,025.63
2012	2,493.66	2,526.29	2,650.25	12,233.86	1,527.13	2,180.81	2,460.73	2,661.49	13,015.02	2,778.97	44,528.21
2013	2,496.51	2,520.75	2,656.57	12,399.49	1,589.73	2,174.45	2,443.29	2,657.14	13,170.52	2,925.52	45,033.97
2014	2,503.35	2,516.85	2,661.60	12,562.83	1,654.81	2,172.86	2,428.26	2,651.39	13,323.92	3,067.65	45,543.52
2015	2,512.52	2,514.84	2,666.06	12,723.87	1,734.12	2,175.34	2,416.24	2,644.55	13,474.61	3,205.55	46,067.70
2016	2,520.94	2,514.57	2,671.00	12,883.17	1,829.79	2,181.38	2,408.05	2,636.58	13,621.48	3,339.38	46,606.34
2017	2,528.22	2,515.53	2,676.40	13,041.61	1,937.96	2,190.52	2,403.47	2,627.76	13,764.18	3,469.26	47,154.91
2018	2,534.36	2,517.45	2,681.64	13,199.66	2,057.34	2,202.34	2,401.66	2,619.26	13,902.82	3,595.31	47,711.84
2019	2,535.37	2,519.72	2,686.77	13,357.05	2,183.67	2,216.47	2,402.49	2,612.89	14,036.57	3,717.65	48,268.65

BARBOSA											TOTAL
AÑO	HOMBRES					MUJERES					
	INFANTES 0-5	INFANTES 6-11	ADOLESCENTES	ADULTOS	ANCIANOS	INFANTES 0-5	INFANTES 6-11	ADOLESCENTES	ADULTOS	ANCIANOS	
2004	2,702.00	2,680.00	2,583.00	10,085.00	1,148.00	2,634.00	2,610.00	2,582.00	10,736.00	1,307.00	39,067.00
2005	2,643.05	2,677.58	2,631.65	10,289.24	1,121.21	2,516.42	2,639.84	2,622.54	10,922.35	1,481.73	39,545.61
2006	2,591.45	2,667.11	2,671.20	10,498.23	1,148.68	2,420.90	2,647.69	2,659.66	11,113.51	1,651.31	40,069.74
2007	2,546.93	2,650.94	2,698.16	10,705.33	1,195.97	2,344.15	2,636.40	2,688.17	11,304.24	1,816.06	40,586.35
2008	2,511.01	2,631.08	2,714.47	10,908.61	1,251.57	2,283.09	2,611.85	2,706.08	11,492.84	1,976.20	41,086.80
2009	2,484.64	2,609.56	2,725.19	11,111.21	1,309.82	2,235.26	2,581.77	2,715.32	11,681.34	2,131.96	41,586.07
2010	2,465.88	2,587.95	2,731.35	11,312.57	1,364.92	2,198.56	2,549.77	2,717.98	11,868.67	2,283.57	42,081.22
2011	2,453.09	2,567.31	2,733.16	11,511.29	1,417.19	2,171.23	2,518.12	2,715.73	12,054.38	2,431.22	42,572.72
2012	2,445.54	2,548.33	2,731.08	11,705.94	1,472.39	2,151.81	2,488.10	2,709.52	12,238.21	2,575.08	43,066.00
2013	2,443.10	2,531.54	2,726.57	11,896.08	1,531.10	2,139.09	2,460.58	2,700.26	12,419.10	2,715.30	43,562.72
2014	2,445.39	2,517.38	2,720.78	12,081.50	1,593.07	2,132.06	2,436.12	2,688.85	12,596.27	2,852.01	44,063.43
2015	2,450.67	2,506.04	2,714.56	12,262.28	1,669.41	2,129.87	2,415.32	2,675.83	12,769.08	2,985.30	44,578.36
2016	2,455.86	2,497.33	2,709.07	12,439.06	1,762.05	2,131.90	2,399.01	2,661.34	12,936.42	3,115.25	45,107.29
2017	2,460.46	2,490.70	2,704.38	12,612.79	1,867.17	2,137.57	2,386.95	2,645.85	13,097.98	3,241.91	45,645.76
2018	2,464.40	2,485.83	2,699.96	12,784.06	1,983.45	2,146.39	2,378.31	2,630.63	13,253.88	3,365.33	46,192.24
2019	2,463.74	2,482.05	2,695.93	12,952.74	2,106.74	2,157.90	2,372.93	2,617.54	13,403.40	3,485.55	46,738.52

VIAJES DIARIOS VALLE DE ABURRA  
 NUMERO DE VIAJES

AÑO	BASE				DEGRADATIVO			
	TRANSPORTE PÚBLICO	TAXI	MOTO	PARTICULAR	TRANSPORTE PÚBLICO	TAXI	MOTO	PARTICULAR
2004	1,330,712.52	204,000.77	140,253.39	502,984.42	1,330,712.52	204,000.77	140,253.39	502,984.42
2005	1,328,880.76	214,337.33	144,001.10	529,513.60	1,333,440.65	212,161.24	143,406.38	523,872.26
2006	1,330,190.95	223,766.34	147,436.01	552,308.85	1,336,752.83	220,187.03	146,579.43	544,372.79
2007	1,329,801.53	234,236.24	150,937.19	575,661.79	1,339,140.00	229,123.04	149,715.90	564,623.76
2008	1,327,574.52	244,991.81	154,506.97	599,549.07	1,340,402.15	238,065.96	152,812.73	584,631.46
2009	1,324,379.93	256,162.55	158,187.16	629,283.40	1,341,705.95	246,889.73	155,905.97	604,349.35
2010	1,320,243.92	268,949.36	161,987.84	659,840.05	1,342,841.22	255,596.79	158,998.27	627,342.99
2011	1,315,155.51	282,011.56	165,918.34	691,025.74	1,343,915.90	264,945.24	162,091.43	650,545.80
2012	1,309,165.52	295,344.09	169,991.01	722,825.84	1,345,009.79	274,504.69	165,189.59	673,438.67
2013	1,305,453.51	306,851.99	172,764.60	757,218.05	1,346,189.09	283,940.72	168,295.56	696,029.22
2014	1,301,758.66	318,212.56	175,224.02	792,961.14	1,347,484.41	293,259.32	171,411.01	718,332.32
2015	1,297,676.28	329,802.42	177,613.64	829,414.19	1,349,055.81	302,460.59	174,542.67	740,350.43
2016	1,293,179.78	341,626.26	179,921.01	866,593.07	1,351,960.36	310,827.93	177,203.13	762,619.68
2017	1,288,154.53	353,687.25	182,125.07	904,521.63	1,356,060.44	318,437.31	179,386.04	785,610.95
2018	1,282,545.82	365,988.09	184,207.87	947,636.32	1,360,314.12	325,985.60	181,540.72	808,373.79
2019	1,276,274.35	378,530.24	186,147.54	992,149.17	1,364,653.90	333,475.74	183,663.61	830,928.50

VIAJES DIARIOS VALLE DE ABURRA  
 NUMERO DE VIAJES

AÑO	ALTO				9000.3			
	TRANSPORTE PÚBLICO	TAXI	MOTO	PARTICULAR	TRANSPORTE PÚBLICO	TAXI	MOTO	PARTICULAR
2004	1,330,712.52	204,000.77	140,253.39	502,984.42	1,330,712.52	204,000.77	140,253.39	502,984.42
2005	1,311,543.54	223,307.85	146,264.03	550,546.99	1,328,537.88	214,500.30	144,045.82	529,935.93
2006	1,271,445.23	256,365.60	155,157.87	629,126.34	1,325,806.80	226,196.05	148,008.69	557,560.57
2007	1,238,682.38	285,872.57	162,625.93	702,098.02	1,299,746.24	250,248.36	154,885.75	614,826.29
2008	1,217,520.38	306,504.80	165,968.09	769,135.44	1,259,435.81	284,238.40	163,571.58	695,639.26
2009	1,196,212.73	326,686.23	168,751.66	834,546.62	1,204,219.73	322,609.28	168,528.95	820,815.94
2010	1,171,004.95	348,348.35	171,045.03	913,878.33	1,144,831.29	361,182.54	175,207.82	964,021.03
2011	1,147,136.62	368,877.81	178,263.15	989,773.85	1,086,460.68	397,669.96	187,563.00	1,118,345.40
2012	1,122,183.18	389,550.83	185,519.51	1,075,738.07	998,279.32	446,241.03	203,144.01	1,352,728.24
2013	1,096,590.18	410,198.65	192,721.70	1,161,765.27	922,172.94	487,860.91	215,164.94	1,555,016.33
2014	1,070,386.69	430,842.57	199,834.45	1,257,438.30	848,247.84	527,636.59	224,614.94	1,747,913.83
2015	1,041,795.49	452,387.54	207,014.81	1,357,837.98	766,250.92	570,495.74	230,842.85	1,956,316.93
2016	1,011,662.08	474,443.14	214,109.68	1,460,711.19	700,516.19	606,523.04	232,555.74	2,129,987.66
2017	983,230.82	495,561.04	220,641.33	1,558,767.27	629,375.62	644,740.01	229,774.62	2,314,688.31
2018	953,835.33	516,928.90	226,878.74	1,658,044.02	567,023.70	679,609.78	225,756.58	2,482,382.03
2019	924,405.41	538,139.18	232,640.95	1,756,508.35	518,061.90	709,382.03	223,710.28	2,624,231.67

VEHÍCULOS REQUERIDOS SEGÚN OCUPACIÓN Y VIAJES DIARIOS ESTABLECIDOS EN EL INFORME VALLE DE ABURRÁ  
 (número de vehículos)

AÑO	BASE					DEGRADATIVO				
	TRANSPORTE PÚBLICO	TAXI	MOTO	PARTICULAR	CARGA	TRANSPORTE PÚBLICO	TAXI	MOTO	PARTICULAR	CARGA
2004	4,928.56	6,375.02	19,479.64	83,830.74	23,806.00	4,928.56	6,375.02	19,479.64	83,830.74	23,806.00
2005	4,921.78	6,698.04	20,000.15	88,252.27	24,740.12	4,938.67	6,630.04	19,917.55	87,312.04	24,551.68
2006	4,926.63	6,992.70	20,477.22	92,051.48	25,653.83	4,950.94	6,880.84	20,358.25	90,728.80	25,365.15
2007	4,925.19	7,319.88	20,963.50	95,943.63	26,590.32	4,959.78	7,160.09	20,793.87	94,103.96	26,178.62
2008	4,916.94	7,655.99	21,459.30	99,924.84	27,563.42	4,964.79	7,439.56	21,223.99	97,438.58	26,992.09
2009	4,905.11	8,005.08	21,970.44	104,880.57	28,574.62	4,969.28	7,715.30	21,653.61	100,724.89	27,805.66
2010	4,889.79	8,404.67	22,498.31	109,973.34	29,625.48	4,973.49	7,987.40	22,083.09	104,557.17	28,619.18
2011	4,870.95	8,812.86	23,044.21	115,170.96	30,717.63	4,977.47	8,279.54	22,512.70	108,424.30	29,432.70
2012	4,848.76	9,229.50	23,609.86	120,470.97	31,852.76	4,981.52	8,578.27	22,943.00	112,239.78	30,246.29
2013	4,835.01	9,589.12	23,995.08	126,203.01	33,032.63	4,985.89	8,873.15	23,374.38	116,004.87	31,059.89
2014	4,821.33	9,944.14	24,336.67	132,160.19	34,259.09	4,990.68	9,164.35	23,807.09	119,722.05	31,873.50
2015	4,806.21	10,306.33	24,668.56	138,235.70	35,534.04	4,996.50	9,451.89	24,242.04	123,391.74	32,687.18
2016	4,789.55	10,675.82	24,989.03	144,432.18	36,859.49	5,007.26	9,713.37	24,611.55	127,103.28	33,500.86
2017	4,770.94	11,052.73	25,295.15	150,753.61	38,237.52	5,022.45	9,951.17	24,914.73	130,935.16	34,314.55
2018	4,750.17	11,437.13	25,584.43	157,939.39	39,670.30	5,038.20	10,187.05	25,213.99	134,728.97	35,128.24
2019	4,726.94	11,829.07	25,853.83	165,358.20	41,160.09	5,054.27	10,421.12	25,508.84	138,488.08	35,941.85

VEHÍCULOS REQUERIDOS SEGÚN OCUPACIÓN Y VIAJES DIARIOS ESTABLECIDOS EN EL INFORME VALLE DE ABURRÁ  
 (número de vehículos)

AÑO	ALTO					9000.3				
	TRANSPORTE PÚBLICO	TAXI	MOTO	PARTICULAR	CARGA	TRANSPORTE PÚBLICO	TAXI	MOTO	PARTICULAR	CARGA
2004	4,928.56	6,375.02	19,479.64	83,830.74	23,806.00	4,928.56	6,375.02	19,479.64	83,830.74	23,806.00
2005	4,857.57	6,978.37	20,314.45	91,757.83	25,457.45	4,920.51	6,703.13	20,006.36	88,322.65	24,754.23
2006	4,709.06	8,011.43	21,549.70	104,854.39	28,158.70	4,910.40	7,068.63	20,556.76	92,926.76	25,836.40
2007	4,587.71	8,933.52	22,586.93	117,016.34	30,665.41	4,813.87	7,820.26	21,511.91	102,471.05	27,855.45
2008	4,509.33	9,578.28	23,051.12	128,189.24	32,928.40	4,664.58	8,882.45	22,718.28	115,939.88	30,518.20
2009	4,430.42	10,208.94	23,437.73	139,091.10	35,220.96	4,460.07	10,081.54	23,406.80	136,802.66	34,580.57
2010	4,337.06	10,885.89	23,756.25	152,313.05	37,786.60	4,240.12	11,286.95	24,334.42	160,670.17	39,238.49
2011	4,248.65	11,527.43	24,758.77	164,962.31	40,357.78	4,023.93	12,427.19	26,050.42	186,390.90	44,114.54
2012	4,156.23	12,173.46	25,766.60	179,289.68	43,048.58	3,697.33	13,945.03	28,214.45	225,454.71	51,280.52
2013	4,061.45	12,818.71	26,766.90	193,627.54	45,853.69	3,415.46	15,245.65	29,884.02	259,169.39	58,417.21
2014	3,964.40	13,463.83	27,754.79	209,573.05	48,782.57	3,141.66	16,488.64	31,196.52	291,318.97	65,910.05
2015	3,858.50	14,137.11	28,752.06	226,306.33	52,018.20	2,837.97	17,827.99	32,061.51	326,052.82	74,943.99
2016	3,746.90	14,826.35	29,737.46	243,451.86	55,488.33	2,594.50	18,953.85	32,299.41	354,997.94	83,382.84
2017	3,641.60	15,486.28	30,644.63	259,794.55	58,964.78	2,331.02	20,148.13	31,913.14	385,781.38	92,801.34
2018	3,532.72	16,154.03	31,510.94	276,340.67	62,610.14	2,100.09	21,237.81	31,355.08	413,730.34	102,140.14
2019	3,423.78	16,816.85	32,311.24	292,751.39	66,373.09	1,918.75	22,168.19	31,070.87	437,371.95	110,674.96

Segunda Parte: **Diagnostico – Evaluación y Seguimiento**  
 Anexo 2 Sistema de Soporte Para la Toma de Decisiones

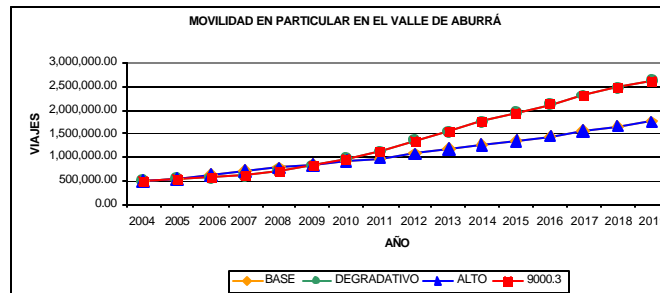
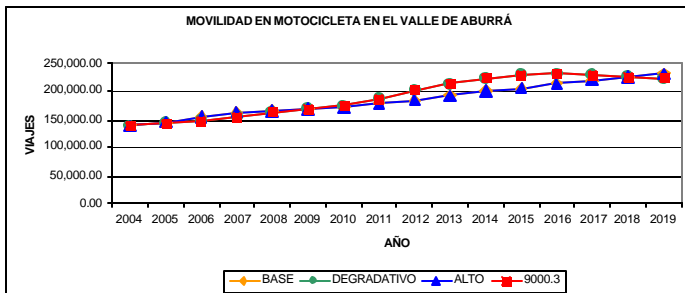
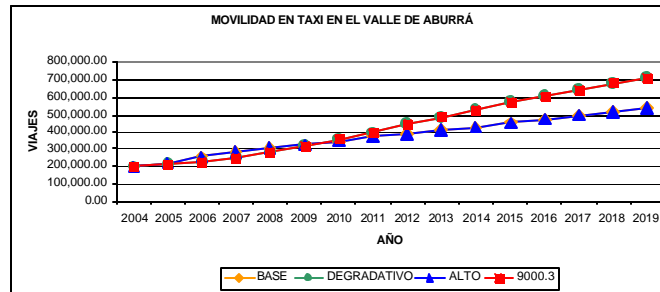
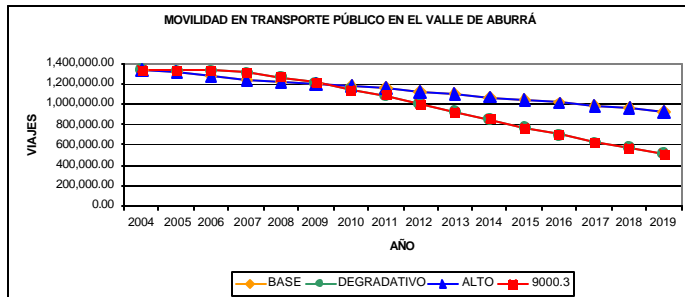



## PORCENTAJE DE PERSONAS CON EDUCACIÓN POR MUNICIPIO (%)

### MEDELLÍN

AÑO	BASE			DEGRADATIVO			ALTO			9000.3		
	PRIMARIA	SECUNDARIA	SUPERIOR	PRIMARIA	SECUNDARIA	SUPERIOR	PRIMARIA	SECUNDARIA	SUPERIOR	PRIMARIA	SECUNDARIA	SUPERIOR
2004	0.86	0.44	0.07	0.86	0.44	0.07	0.86	0.44	0.07	0.86	0.44	0.07
2005	0.86	0.45	0.07	0.86	0.45	0.07	0.86	0.45	0.07	0.86	0.45	0.07
2006	0.87	0.45	0.08	0.87	0.45	0.08	0.87	0.45	0.08	0.87	0.45	0.08
2007	0.87	0.46	0.08	0.87	0.46	0.08	0.87	0.46	0.08	0.87	0.46	0.08
2008	0.87	0.47	0.09	0.87	0.47	0.09	0.87	0.47	0.09	0.87	0.47	0.09
2009	0.88	0.47	0.09	0.88	0.47	0.09	0.88	0.47	0.09	0.88	0.47	0.09
2010	0.88	0.48	0.09	0.88	0.48	0.09	0.88	0.48	0.09	0.88	0.48	0.09
2011	0.89	0.49	0.10	0.89	0.49	0.10	0.89	0.49	0.10	0.89	0.49	0.10
2012	0.89	0.49	0.10	0.89	0.49	0.10	0.89	0.49	0.10	0.89	0.49	0.10
2013	0.89	0.50	0.10	0.89	0.50	0.10	0.89	0.50	0.10	0.89	0.50	0.10
2014	0.90	0.51	0.11	0.90	0.51	0.11	0.90	0.51	0.11	0.90	0.51	0.11
2015	0.90	0.51	0.11	0.90	0.51	0.11	0.90	0.51	0.11	0.90	0.51	0.11
2016	0.91	0.52	0.11	0.91	0.52	0.11	0.91	0.52	0.11	0.91	0.52	0.11
2017	0.91	0.53	0.12	0.91	0.53	0.12	0.91	0.53	0.12	0.91	0.53	0.12
2018	0.92	0.53	0.12	0.92	0.53	0.12	0.92	0.53	0.12	0.92	0.53	0.12
2019	0.93	0.54	0.12	0.93	0.54	0.12	0.93	0.54	0.12	0.93	0.54	0.12

## PORCENTAJE DE PERSONAS CON EDUCACIÓN POR MUNICIPIO (%)

### CALDAS

AÑO	BASE			DEGRADATIVO			ALTO			9000.3		
	PRIMARIA	SECUNDARIA	SUPERIOR	PRIMARIA	SECUNDARIA	SUPERIOR	PRIMARIA	SECUNDARIA	SUPERIOR	PRIMARIA	SECUNDARIA	SUPERIOR
2004	0.67	0.23	0.05	0.67	0.23	0.05	0.67	0.23	0.05	0.67	0.23	0.05
2005	0.67	0.24	0.05	0.67	0.24	0.05	0.68	0.24	0.05	0.67	0.24	0.05
2006	0.68	0.24	0.05	0.68	0.24	0.05	0.69	0.26	0.06	0.68	0.24	0.05
2007	0.68	0.25	0.05	0.68	0.24	0.05	0.71	0.28	0.06	0.69	0.26	0.05
2008	0.69	0.25	0.05	0.68	0.25	0.05	0.71	0.29	0.07	0.70	0.28	0.06
2009	0.69	0.26	0.05	0.69	0.25	0.05	0.72	0.3	0.07	0.72	0.30	0.07
2010	0.69	0.26	0.06	0.69	0.26	0.05	0.73	0.31	0.08	0.73	0.31	0.08
2011	0.70	0.27	0.06	0.69	0.26	0.06	0.74	0.32	0.08	0.75	0.33	0.10
2012	0.70	0.27	0.06	0.69	0.26	0.06	0.74	0.33	0.09	0.77	0.36	0.11
2013	0.71	0.28	0.06	0.70	0.27	0.06	0.75	0.34	0.10	0.78	0.38	0.13
2014	0.71	0.28	0.07	0.70	0.27	0.06	0.76	0.34	0.10	0.79	0.40	0.15
2015	0.71	0.29	0.07	0.70	0.27	0.06	0.76	0.35	0.11	0.81	0.42	0.17
2016	0.72	0.29	0.07	0.70	0.28	0.06	0.77	0.36	0.12	0.82	0.43	0.19
2017	0.72	0.30	0.07	0.71	0.28	0.06	0.78	0.37	0.12	0.83	0.45	0.21
2018	0.72	0.30	0.07	0.71	0.28	0.06	0.78	0.38	0.13	0.85	0.46	0.23
2019	0.73	0.31	0.08	0.71	0.28	0.06	0.79	0.39	0.14	0.85	0.47	0.25

**PORCENTAJE DE PERSONAS CON EDUCACIÓN POR MUNICIPIO (%)**  
**SABANETA**

AÑO	BASE			DEGRADATIVO			ALTO			9000.3		
	PRIMARIA	SECUNDARIA	SUPERIOR	PRIMARIA	SECUNDARIA	SUPERIOR	PRIMARIA	SECUNDARIA	SUPERIOR	PRIMARIA	SECUNDARIA	SUPERIOR
2004	0.76	0.37	0.12	0.76	0.37	0.12	0.76	0.37	0.12	0.76	0.37	0.12
2005	0.76	0.38	0.13	0.76	0.38	0.13	0.76	0.39	0.13	0.76	0.38	0.13
2006	0.76	0.39	0.13	0.76	0.38	0.13	0.77	0.41	0.14	0.76	0.39	0.13
2007	0.76	0.39	0.13	0.76	0.39	0.13	0.78	0.42	0.16	0.77	0.40	0.14
2008	0.77	0.40	0.14	0.76	0.39	0.13	0.79	0.43	0.16	0.78	0.42	0.15
2009	0.77	0.40	0.14	0.77	0.40	0.14	0.79	0.44	0.17	0.79	0.44	0.17
2010	0.77	0.41	0.14	0.77	0.40	0.14	0.80	0.45	0.18	0.80	0.46	0.19
2011	0.78	0.41	0.15	0.77	0.40	0.14	0.80	0.46	0.19	0.81	0.47	0.21
2012	0.78	0.42	0.15	0.77	0.41	0.14	0.80	0.47	0.21	0.82	0.50	0.25
2013	0.78	0.42	0.16	0.77	0.41	0.15	0.81	0.48	0.22	0.83	0.52	0.28
2014	0.78	0.43	0.16	0.78	0.41	0.15	0.81	0.48	0.23	0.84	0.53	0.31
2015	0.78	0.43	0.16	0.78	0.42	0.15	0.82	0.49	0.24	0.85	0.55	0.35
2016	0.79	0.43	0.17	0.78	0.42	0.15	0.82	0.50	0.25	0.86	0.57	0.38
2017	0.79	0.44	0.17	0.78	0.42	0.15	0.83	0.51	0.27	0.87	0.58	0.42
2018	0.79	0.44	0.18	0.78	0.42	0.16	0.83	0.52	0.28	0.87	0.60	0.46
2019	0.79	0.45	0.18	0.78	0.42	0.16	0.84	0.52	0.29	0.88	0.61	0.49

## PORCENTAJE DE PERSONAS CON EDUCACIÓN POR MUNICIPIO (%)

### LA ESTRELLA

AÑO	BASE			DEGRADATIVO			ALTO			9000.3		
	PRIMARIA	SECUNDARIA	SUPERIOR	PRIMARIA	SECUNDARIA	SUPERIOR	PRIMARIA	SECUNDARIA	SUPERIOR	PRIMARIA	SECUNDARIA	SUPERIOR
2004	0.68	0.28	0.07	0.68	0.28	0.07	0.68	0.28	0.07	0.68	0.28	0.07
2005	0.68	0.28	0.07	0.68	0.28	0.07	0.69	0.29	0.07	0.68	0.28	0.07
2006	0.69	0.29	0.07	0.68	0.28	0.07	0.7	0.31	0.08	0.69	0.29	0.07
2007	0.69	0.29	0.07	0.69	0.29	0.07	0.72	0.32	0.09	0.7	0.3	0.08
2008	0.70	0.30	0.08	0.69	0.29	0.07	0.73	0.33	0.10	0.71	0.32	0.09
2009	0.70	0.30	0.08	0.69	0.30	0.08	0.73	0.34	0.10	0.73	0.34	0.10
2010	0.70	0.31	0.08	0.70	0.30	0.08	0.74	0.35	0.11	0.75	0.36	0.12
2011	0.71	0.31	0.08	0.70	0.30	0.08	0.75	0.36	0.12	0.76	0.38	0.13
2012	0.71	0.32	0.09	0.70	0.31	0.08	0.76	0.37	0.13	0.78	0.40	0.15
2013	0.72	0.32	0.09	0.71	0.31	0.08	0.77	0.38	0.13	0.80	0.42	0.18
2014	0.72	0.33	0.09	0.71	0.31	0.08	0.77	0.39	0.14	0.82	0.44	0.20
2015	0.72	0.33	0.10	0.71	0.32	0.09	0.78	0.40	0.15	0.83	0.46	0.23
2016	0.73	0.34	0.10	0.71	0.32	0.09	0.79	0.41	0.16	0.84	0.48	0.25
2017	0.73	0.34	0.10	0.72	0.32	0.09	0.79	0.42	0.17	0.86	0.49	0.28
2018	0.74	0.35	0.10	0.72	0.32	0.09	0.80	0.42	0.18	0.87	0.51	0.30
2019	0.74	0.35	0.11	0.72	0.33	0.09	0.81	0.43	0.19	0.88	0.52	0.33

## PORCENTAJE DE PERSONAS CON EDUCACIÓN POR MUNICIPIO (%)

### ITAGUÍ

AÑO	BASE			DEGRADATIVO			ALTO			9000.3		
	PRIMARIA	SECUNDARIA	SUPERIOR	PRIMARIA	SECUNDARIA	SUPERIOR	PRIMARIA	SECUNDARIA	SUPERIOR	PRIMARIA	SECUNDARIA	SUPERIOR
2004	0.73	0.34	0.10	0.73	0.34	0.10	0.73	0.34	0.10	0.73	0.34	0.10
2005	0.74	0.35	0.10	0.73	0.35	0.10	0.74	0.35	0.10	0.74	0.35	0.10
2006	0.74	0.35	0.10	0.74	0.35	0.10	0.75	0.37	0.11	0.74	0.35	0.10
2007	0.74	0.36	0.10	0.74	0.35	0.10	0.76	0.39	0.12	0.75	0.37	0.11
2008	0.75	0.36	0.11	0.74	0.36	0.10	0.77	0.40	0.13	0.76	0.38	0.12
2009	0.75	0.37	0.11	0.74	0.36	0.11	0.77	0.41	0.13	0.77	0.40	0.13
2010	0.75	0.37	0.11	0.75	0.37	0.11	0.78	0.42	0.14	0.78	0.42	0.15
2011	0.76	0.38	0.11	0.75	0.37	0.11	0.79	0.43	0.15	0.80	0.44	0.17
2012	0.76	0.38	0.12	0.75	0.37	0.11	0.79	0.43	0.16	0.81	0.46	0.19
2013	0.76	0.39	0.12	0.75	0.38	0.11	0.80	0.44	0.17	0.82	0.48	0.22
2014	0.76	0.39	0.12	0.76	0.38	0.11	0.80	0.45	0.18	0.84	0.50	0.24
2015	0.77	0.40	0.13	0.76	0.38	0.12	0.81	0.46	0.19	0.85	0.52	0.27
2016	0.77	0.40	0.13	0.76	0.38	0.12	0.81	0.47	0.20	0.86	0.54	0.30
2017	0.77	0.40	0.13	0.76	0.39	0.12	0.82	0.48	0.21	0.87	0.55	0.33
2018	0.78	0.41	0.14	0.76	0.39	0.12	0.82	0.49	0.22	0.88	0.57	0.36
2019	0.78	0.41	0.14	0.76	0.39	0.12	0.83	0.49	0.23	0.88	0.58	0.38

## PORCENTAJE DE PERSONAS CON EDUCACIÓN POR MUNICIPIO (%)

### BELLO

AÑO	BASE			DEGRADATIVO			ALTO			9000.3		
	PRIMARIA	SECUNDARIA	SUPERIOR	PRIMARIA	SECUNDARIA	SUPERIOR	PRIMARIA	SECUNDARIA	SUPERIOR	PRIMARIA	SECUNDARIA	SUPERIOR
2004	0.72	0.34	0.08	0.72	0.34	0.08	0.72	0.34	0.08	0.72	0.34	0.08
2005	0.73	0.34	0.08	0.72	0.34	0.08	0.73	0.35	0.09	0.73	0.34	0.08
2006	0.73	0.35	0.09	0.73	0.35	0.08	0.74	0.37	0.09	0.73	0.35	0.09
2007	0.73	0.35	0.09	0.73	0.35	0.09	0.75	0.38	0.10	0.74	0.36	0.09
2008	0.74	0.36	0.09	0.73	0.35	0.09	0.76	0.39	0.11	0.75	0.38	0.10
2009	0.74	0.36	0.09	0.74	0.36	0.09	0.77	0.40	0.12	0.77	0.40	0.11
2010	0.74	0.37	0.09	0.74	0.36	0.09	0.77	0.41	0.12	0.78	0.41	0.13
2011	0.75	0.37	0.10	0.74	0.36	0.09	0.78	0.42	0.13	0.79	0.43	0.14
2012	0.75	0.38	0.10	0.74	0.37	0.09	0.79	0.42	0.14	0.81	0.45	0.17
2013	0.75	0.38	0.10	0.75	0.37	0.10	0.79	0.43	0.15	0.82	0.47	0.19
2014	0.76	0.39	0.11	0.75	0.37	0.10	0.80	0.44	0.15	0.83	0.49	0.21
2015	0.76	0.39	0.11	0.75	0.38	0.10	0.80	0.45	0.16	0.85	0.51	0.24
2016	0.76	0.39	0.11	0.75	0.38	0.10	0.81	0.46	0.17	0.86	0.52	0.26
2017	0.77	0.40	0.11	0.75	0.38	0.10	0.82	0.47	0.18	0.87	0.54	0.29
2018	0.77	0.40	0.12	0.75	0.38	0.10	0.82	0.47	0.19	0.88	0.55	0.32
2019	0.77	0.40	0.12	0.76	0.38	0.10	0.83	0.48	0.20	0.88	0.56	0.34

## PORCENTAJE DE PERSONAS CON EDUCACIÓN POR MUNICIPIO (%)

### COPACABANA

AÑO	BASE			DEGRADATIVO			ALTO			9000.3		
	PRIMARIA	SECUNDARIA	SUPERIOR	PRIMARIA	SECUNDARIA	SUPERIOR	PRIMARIA	SECUNDARIA	SUPERIOR	PRIMARIA	SECUNDARIA	SUPERIOR
2004	0.70	0.34	0.06	0.70	0.34	0.06	0.70	0.34	0.06	0.70	0.34	0.06
2005	0.71	0.34	0.06	0.71	0.34	0.06	0.71	0.35	0.06	0.71	0.34	0.06
2006	0.71	0.34	0.06	0.71	0.34	0.06	0.72	0.36	0.07	0.71	0.35	0.06
2007	0.71	0.35	0.06	0.71	0.35	0.06	0.73	0.37	0.07	0.72	0.36	0.07
2008	0.71	0.35	0.07	0.71	0.35	0.06	0.73	0.38	0.08	0.73	0.37	0.07
2009	0.72	0.36	0.07	0.71	0.35	0.07	0.74	0.39	0.08	0.74	0.39	0.08
2010	0.72	0.36	0.07	0.72	0.36	0.07	0.75	0.40	0.09	0.75	0.40	0.09
2011	0.72	0.37	0.07	0.72	0.36	0.07	0.75	0.40	0.09	0.76	0.42	0.10
2012	0.73	0.37	0.07	0.72	0.36	0.07	0.76	0.41	0.10	0.77	0.44	0.12
2013	0.73	0.37	0.07	0.72	0.36	0.07	0.76	0.42	0.10	0.78	0.45	0.13
2014	0.73	0.38	0.08	0.72	0.37	0.07	0.77	0.43	0.11	0.79	0.47	0.15
2015	0.73	0.38	0.08	0.73	0.37	0.07	0.77	0.43	0.11	0.81	0.48	0.17
2016	0.74	0.38	0.08	0.73	0.37	0.07	0.78	0.44	0.12	0.81	0.50	0.18
2017	0.74	0.39	0.08	0.73	0.37	0.07	0.78	0.45	0.13	0.82	0.51	0.20
2018	0.74	0.39	0.08	0.73	0.37	0.07	0.78	0.45	0.13	0.83	0.52	0.22
2019	0.74	0.40	0.09	0.73	0.38	0.08	0.79	0.46	0.14	0.84	0.53	0.23

## PORCENTAJE DE PERSONAS CON EDUCACIÓN POR MUNICIPIO (%)

### GIRARDOTA

AÑO	BASE			DEGRADATIVO			ALTO			9000.3		
	PRIMARIA	SECUNDARIA	SUPERIOR	PRIMARIA	SECUNDARIA	SUPERIOR	PRIMARIA	SECUNDARIA	SUPERIOR	PRIMARIA	SECUNDARIA	SUPERIOR
2004	0.64	0.23	0.03	0.64	0.23	0.03	0.64	0.23	0.03	0.64	0.23	0.03
2005	0.64	0.24	0.03	0.64	0.23	0.03	0.64	0.24	0.03	0.64	0.24	0.03
2006	0.64	0.24	0.03	0.64	0.24	0.03	0.66	0.26	0.04	0.64	0.24	0.03
2007	0.65	0.25	0.03	0.64	0.24	0.03	0.67	0.27	0.04	0.65	0.26	0.04
2008	0.65	0.25	0.03	0.65	0.25	0.03	0.67	0.28	0.04	0.66	0.27	0.04
2009	0.65	0.26	0.04	0.65	0.25	0.03	0.68	0.29	0.05	0.68	0.29	0.05
2010	0.66	0.26	0.04	0.65	0.25	0.04	0.68	0.30	0.05	0.69	0.31	0.05
2011	0.66	0.27	0.04	0.65	0.26	0.04	0.69	0.31	0.05	0.70	0.33	0.06
2012	0.66	0.27	0.04	0.66	0.26	0.04	0.70	0.32	0.06	0.72	0.35	0.07
2013	0.67	0.27	0.04	0.66	0.26	0.04	0.70	0.33	0.06	0.73	0.37	0.08
2014	0.67	0.28	0.04	0.66	0.27	0.04	0.71	0.34	0.07	0.74	0.38	0.09
2015	0.67	0.28	0.04	0.66	0.27	0.04	0.71	0.34	0.07	0.75	0.40	0.11
2016	0.67	0.29	0.05	0.66	0.27	0.04	0.72	0.35	0.07	0.76	0.42	0.12
2017	0.68	0.29	0.05	0.67	0.27	0.04	0.73	0.36	0.08	0.78	0.43	0.13
2018	0.68	0.29	0.05	0.67	0.28	0.04	0.73	0.37	0.08	0.79	0.45	0.14
2019	0.68	0.30	0.05	0.67	0.28	0.04	0.74	0.37	0.09	0.79	0.46	0.15



## PORCENTAJE DE PERSONAS CON EDUCACIÓN POR MUNICIPIO (%)

### BARBOSA

AÑO	BASE			DEGRADATIVO			ALTO			9000.3		
	PRIMARIA	SECUNDARIA	SUPERIOR	PRIMARIA	SECUNDARIA	SUPERIOR	PRIMARIA	SECUNDARIA	SUPERIOR	PRIMARIA	SECUNDARIA	SUPERIOR
2004	0.60	0.22	0.01	0.60	0.22	0.01	0.60	0.22	0.01	0.60	0.22	0.01
2005	0.60	0.23	0.02	0.60	0.23	0.02	0.61	0.23	0.02	0.60	0.23	0.02
2006	0.61	0.23	0.02	0.61	0.23	0.02	0.62	0.25	0.02	0.61	0.23	0.02
2007	0.61	0.24	0.02	0.61	0.23	0.02	0.63	0.26	0.02	0.62	0.24	0.02
2008	0.61	0.24	0.02	0.61	0.24	0.02	0.64	0.27	0.02	0.63	0.26	0.02
2009	0.62	0.24	0.02	0.61	0.24	0.02	0.65	0.28	0.02	0.64	0.27	0.02
2010	0.62	0.25	0.02	0.62	0.24	0.02	0.65	0.28	0.03	0.66	0.29	0.03
2011	0.63	0.25	0.02	0.62	0.25	0.02	0.66	0.29	0.03	0.67	0.30	0.03
2012	0.63	0.26	0.02	0.62	0.25	0.02	0.67	0.30	0.03	0.69	0.32	0.04
2013	0.63	0.26	0.02	0.62	0.25	0.02	0.67	0.30	0.03	0.70	0.34	0.04
2014	0.64	0.26	0.02	0.63	0.25	0.02	0.68	0.31	0.03	0.71	0.35	0.05
2015	0.64	0.27	0.02	0.63	0.26	0.02	0.68	0.32	0.03	0.73	0.37	0.05
2016	0.64	0.27	0.02	0.63	0.26	0.02	0.69	0.33	0.04	0.74	0.38	0.06
2017	0.64	0.27	0.02	0.63	0.26	0.02	0.70	0.33	0.04	0.75	0.39	0.07
2018	0.65	0.28	0.02	0.63	0.26	0.02	0.70	0.34	0.04	0.76	0.40	0.07
2019	0.65	0.28	0.02	0.63	0.26	0.02	0.71	0.34	0.04	0.77	0.41	0.08

## PORCENTAJE DE PERSONAS CON EDUCACIÓN POR MUNICIPIO (%)

### ABURRÁ NORTE

AÑO	BASE			DEGRADATIVO			ALTO			9000.3		
	PRIMARIA	SECUNDARIA	SUPERIOR	PRIMARIA	SECUNDARIA	SUPERIOR	PRIMARIA	SECUNDARIA	SUPERIOR	PRIMARIA	SECUNDARIA	SUPERIOR
2004	0.70	0.32	0.07	0.70	0.32	0.07	0.70	0.32	0.07	0.60	0.27	0.07
2005	0.71	0.33	0.07	0.71	0.32	0.07	0.71	0.33	0.07	0.61	0.28	0.07
2006	0.71	0.33	0.07	0.71	0.33	0.07	0.73	0.35	0.08	0.61	0.28	0.07
2007	0.71	0.34	0.08	0.71	0.33	0.07	0.74	0.36	0.09	0.62	0.29	0.08
2008	0.72	0.34	0.08	0.72	0.34	0.08	0.74	0.37	0.09	0.63	0.31	0.08
2009	0.72	0.34	0.08	0.72	0.34	0.08	0.75	0.38	0.10	0.64	0.32	0.09
2010	0.73	0.35	0.08	0.72	0.34	0.08	0.76	0.39	0.11	0.65	0.34	0.11
2011	0.73	0.35	0.08	0.72	0.35	0.08	0.76	0.40	0.11	0.66	0.35	0.12
2012	0.73	0.36	0.09	0.73	0.35	0.08	0.77	0.41	0.12	0.68	0.37	0.14
2013	0.74	0.36	0.09	0.73	0.35	0.08	0.77	0.41	0.13	0.69	0.39	0.16
2014	0.74	0.37	0.09	0.73	0.36	0.08	0.78	0.42	0.13	0.70	0.40	0.17
2015	0.74	0.37	0.09	0.73	0.36	0.09	0.79	0.43	0.14	0.71	0.42	0.20
2016	0.74	0.38	0.10	0.73	0.36	0.09	0.79	0.44	0.15	0.72	0.43	0.22
2017	0.75	0.38	0.10	0.73	0.36	0.09	0.80	0.45	0.16	0.73	0.45	0.24
2018	0.75	0.38	0.10	0.74	0.36	0.09	0.80	0.45	0.17	0.74	0.46	0.26
2019	0.75	0.39	0.10	0.74	0.37	0.09	0.81	0.46	0.17	0.74	0.47	0.28

## PORCENTAJE DE PERSONAS CON EDUCACIÓN POR MUNICIPIO (%)

### ABURRÁ SUR

AÑO	BASE			DEGRADATIVO			ALTO			9000.3		
	PRIMARIA	SECUNDARIA	SUPERIOR	PRIMARIA	SECUNDARIA	SUPERIOR	PRIMARIA	SECUNDARIA	SUPERIOR	PRIMARIA	SECUNDARIA	SUPERIOR
2004	0.52	0.23	0.06	0.52	0.23	0.06	0.52	0.23	0.06	0.52	0.23	0.06
2005	0.52	0.24	0.06	0.52	0.23	0.06	0.53	0.24	0.07	0.52	0.24	0.07
2006	0.53	0.24	0.07	0.52	0.24	0.07	0.54	0.25	0.07	0.53	0.24	0.07
2007	0.53	0.24	0.07	0.53	0.24	0.07	0.54	0.26	0.08	0.53	0.25	0.07
2008	0.53	0.25	0.07	0.53	0.24	0.07	0.55	0.27	0.09	0.54	0.26	0.08
2009	0.53	0.25	0.07	0.53	0.25	0.07	0.55	0.28	0.09	0.55	0.28	0.09
2010	0.54	0.25	0.07	0.53	0.25	0.07	0.56	0.29	0.10	0.56	0.29	0.10
2011	0.54	0.26	0.08	0.53	0.25	0.07	0.56	0.29	0.10	0.57	0.30	0.11
2012	0.54	0.26	0.08	0.54	0.25	0.07	0.57	0.30	0.11	0.58	0.32	0.13
2013	0.54	0.27	0.08	0.54	0.26	0.08	0.57	0.31	0.11	0.59	0.34	0.15
2014	0.55	0.27	0.08	0.54	0.26	0.08	0.58	0.31	0.12	0.60	0.35	0.16
2015	0.55	0.27	0.08	0.54	0.26	0.08	0.58	0.32	0.13	0.61	0.36	0.19
2016	0.55	0.27	0.09	0.54	0.26	0.08	0.58	0.33	0.13	0.62	0.37	0.20
2017	0.55	0.28	0.09	0.54	0.26	0.08	0.59	0.33	0.14	0.63	0.39	0.23
2018	0.56	0.28	0.09	0.55	0.27	0.08	0.59	0.34	0.15	0.63	0.40	0.25
2019	0.56	0.28	0.09	0.55	0.27	0.08	0.60	0.34	0.16	0.64	0.41	0.26

## PORCENTAJE DE PERSONAS CON EDUCACIÓN POR MUNICIPIO (%)

### RESTO DEL VALLE DE ABURRÁ (MET)

AÑO	BASE			DEGRADATIVO			ALTO			9000.3		
	PRIMARIA	SECUNDARIA	SUPERIOR	PRIMARIA	SECUNDARIA	SUPERIOR	PRIMARIA	SECUNDARIA	SUPERIOR	PRIMARIA	SECUNDARIA	SUPERIOR
2004	0.60	0.27	0.07	0.60	0.27	0.07	0.60	0.27	0.07	0.60	0.27	0.07
2005	0.61	0.28	0.07	0.61	0.28	0.07	0.61	0.28	0.07	0.61	0.28	0.07
2006	0.61	0.28	0.07	0.61	0.28	0.07	0.62	0.30	0.08	0.61	0.28	0.07
2007	0.61	0.29	0.07	0.61	0.28	0.07	0.63	0.31	0.08	0.62	0.29	0.08
2008	0.62	0.29	0.07	0.61	0.29	0.07	0.64	0.32	0.09	0.63	0.31	0.08
2009	0.62	0.29	0.08	0.62	0.29	0.07	0.64	0.33	0.09	0.64	0.32	0.09
2010	0.62	0.30	0.08	0.62	0.29	0.07	0.65	0.33	0.10	0.65	0.34	0.11
2011	0.63	0.30	0.08	0.62	0.30	0.08	0.65	0.34	0.11	0.66	0.35	0.12
2012	0.63	0.31	0.08	0.62	0.30	0.08	0.66	0.35	0.11	0.68	0.37	0.14
2013	0.63	0.31	0.08	0.63	0.30	0.08	0.66	0.36	0.12	0.69	0.39	0.16
2014	0.63	0.31	0.09	0.63	0.30	0.08	0.67	0.36	0.13	0.70	0.40	0.17
2015	0.64	0.32	0.09	0.63	0.31	0.08	0.67	0.37	0.13	0.71	0.42	0.20
2016	0.64	0.32	0.09	0.63	0.31	0.08	0.68	0.38	0.14	0.72	0.43	0.22
2017	0.64	0.32	0.09	0.63	0.31	0.08	0.68	0.38	0.15	0.73	0.45	0.24
2018	0.64	0.33	0.10	0.63	0.31	0.08	0.69	0.39	0.16	0.74	0.46	0.26
2019	0.65	0.33	0.10	0.63	0.31	0.09	0.69	0.40	0.16	0.74	0.47	0.28

## PORCENTAJE DE PERSONAS CON EDUCACIÓN POR MUNICIPIO (%)

### VALLE DE ABURRA

AÑO	BASE			DEGRADATIVO			ALTO			9000.3		
	PRIMARIA	SECUNDARIA	SUPERIOR	PRIMARIA	SECUNDARIA	SUPERIOR	PRIMARIA	SECUNDARIA	SUPERIOR	PRIMARIA	SECUNDARIA	SUPERIOR
2004	0.66	0.30	0.07	0.66	0.30	0.07	0.66	0.30	0.07	0.66	0.30	0.07
2005	0.67	0.31	0.07	0.67	0.30	0.07	0.68	0.31	0.07	0.67	0.31	0.07
2006	0.68	0.31	0.07	0.67	0.31	0.07	0.69	0.33	0.08	0.68	0.31	0.07
2007	0.68	0.32	0.07	0.68	0.31	0.07	0.70	0.35	0.09	0.69	0.33	0.08
2008	0.68	0.32	0.08	0.68	0.32	0.07	0.71	0.36	0.09	0.70	0.35	0.09
2009	0.69	0.33	0.08	0.68	0.32	0.08	0.71	0.37	0.10	0.71	0.37	0.10
2010	0.69	0.33	0.08	0.68	0.32	0.08	0.72	0.38	0.10	0.73	0.39	0.11
2011	0.69	0.34	0.08	0.69	0.33	0.08	0.73	0.39	0.11	0.74	0.40	0.12
2012	0.70	0.34	0.08	0.69	0.33	0.08	0.73	0.40	0.12	0.76	0.43	0.14
2013	0.70	0.35	0.09	0.69	0.34	0.08	0.74	0.41	0.12	0.77	0.45	0.16
2014	0.70	0.35	0.09	0.69	0.34	0.08	0.75	0.42	0.13	0.78	0.47	0.18
2015	0.70	0.36	0.09	0.69	0.34	0.08	0.75	0.42	0.14	0.80	0.49	0.20
2016	0.71	0.36	0.09	0.70	0.35	0.09	0.76	0.43	0.14	0.81	0.51	0.22
2017	0.71	0.37	0.10	0.70	0.35	0.09	0.77	0.44	0.15	0.82	0.52	0.24
2018	0.71	0.37	0.10	0.70	0.35	0.09	0.77	0.45	0.16	0.83	0.54	0.26
2019	0.72	0.38	0.10	0.70	0.35	0.09	0.78	0.46	0.17	0.84	0.55	0.28

### RESTO DEL VALLE DE ABURRÁ (MET)

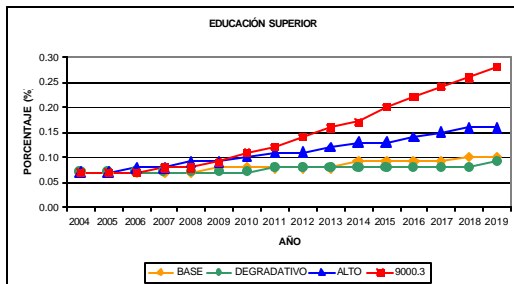
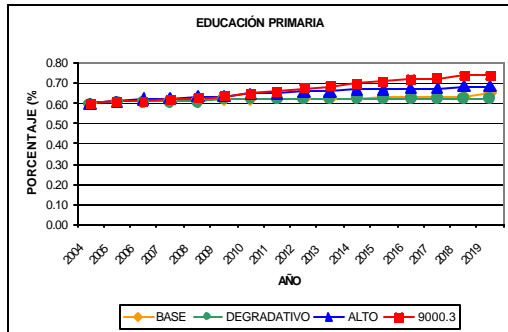

**VALLE DE ABURRA**

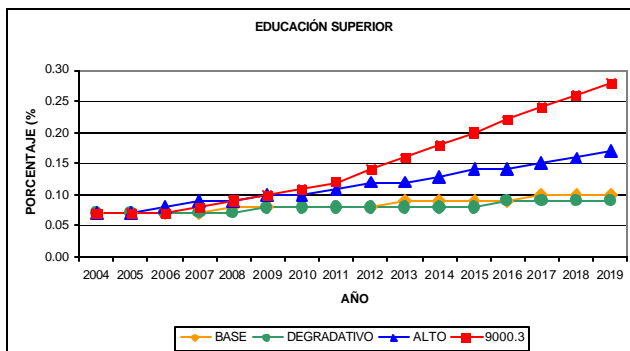
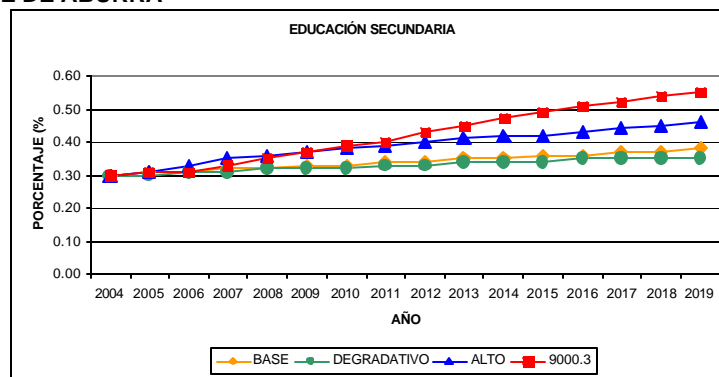
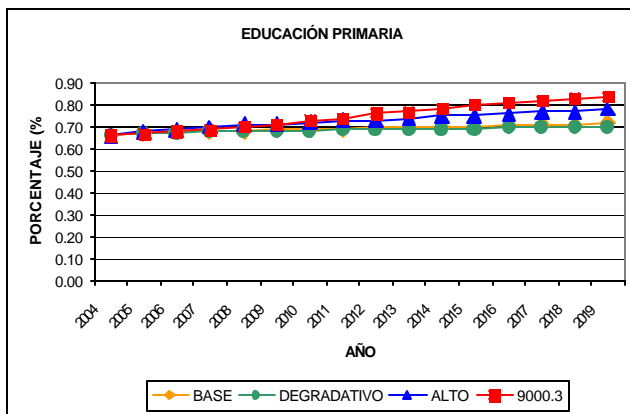

**METROS CUADRADOS DE VIVIENDA POR DECIL Y MUNICIPIO (metros cuadrados)**  
 MEDELLIN

AÑO	BASE										DEGRADATIVO									
	DECIL 1	DECIL 2	DECIL 3	DECIL 4	DECIL 5	DECIL 6	DECIL 7	DECIL 8	DECIL 9	DECIL 10	DECIL 1	DECIL 2	DECIL 3	DECIL 4	DECIL 5	DECIL 6	DECIL 7	DECIL 8	DECIL 9	DECIL 10
2004	21.05	24.10	25.89	29.08	33.25	39.52	49.84	61.80	93.19	210.16	21.05	24.10	25.89	29.08	33.25	39.52	49.84	61.80	93.19	210.16
2005	21.66	24.85	26.65	29.96	34.27	40.72	51.27	63.44	95.42	213.79	21.49	24.64	26.44	29.72	33.99	40.39	50.88	62.99	94.81	212.82
2006	22.19	25.48	27.29	30.68	35.11	41.72	52.46	64.78	97.24	216.65	21.94	25.18	26.98	30.34	34.70	41.24	51.89	64.14	96.37	215.30
2007	22.75	26.16	27.98	31.47	36.01	42.78	53.71	66.20	99.13	219.55	22.39	25.73	27.54	30.97	35.43	42.10	52.91	65.29	97.93	217.72
2008	23.36	26.90	28.72	32.31	36.98	43.92	55.06	67.70	101.12	222.49	22.85	26.29	28.11	31.61	36.18	42.98	53.95	66.46	99.48	220.07
2009	24.01	27.68	29.51	33.20	38.01	45.12	56.46	69.26	103.17	225.40	23.32	26.85	28.68	32.26	36.92	43.85	54.97	67.61	101.00	222.31
2010	24.71	28.52	30.35	34.15	39.09	46.38	57.93	70.89	105.28	228.26	23.79	27.42	29.24	32.90	37.66	44.72	55.99	68.74	102.48	224.43
2011	25.45	29.40	31.23	35.15	40.23	47.71	59.46	72.57	107.43	231.08	24.26	27.98	29.81	33.54	38.40	45.58	56.99	69.85	103.94	226.45
2012	26.23	30.34	32.17	36.20	41.44	49.11	61.07	74.32	109.65	233.82	24.73	28.55	30.38	34.18	39.13	46.43	57.98	70.95	105.35	228.37
2013	26.77	31.01	32.87	37.01	42.39	50.27	62.52	76.06	112.18	238.73	25.20	29.11	30.94	34.82	39.86	47.28	58.96	72.02	106.73	230.17
2014	27.28	31.65	33.54	37.80	43.33	51.42	63.98	77.84	114.83	244.17	25.67	29.67	31.50	35.45	40.58	48.11	59.92	73.07	108.07	231.88
2015	27.81	32.31	34.24	38.62	44.31	52.62	65.49	79.68	117.56	249.72	26.14	30.22	32.05	36.07	41.28	48.93	60.87	74.10	109.37	233.48
2016	28.36	32.99	34.97	39.47	45.32	53.85	67.05	81.57	120.36	255.39	26.50	30.66	32.50	36.58	41.88	49.64	61.72	75.08	110.72	235.73
2017	28.93	33.71	35.72	40.35	46.36	55.13	68.66	83.52	123.25	261.18	26.76	30.99	32.85	36.99	42.37	50.24	62.48	76.01	112.11	238.60
2018	29.53	34.45	36.51	41.27	47.45	56.46	70.33	85.54	126.22	267.11	27.02	31.32	33.20	37.40	42.85	50.83	63.23	76.93	113.48	241.39
2019	30.16	35.23	37.33	42.22	48.58	57.84	72.06	87.62	129.28	273.19	27.28	31.64	33.54	37.80	43.33	51.41	63.97	77.82	114.81	244.12



### METROS CUADRADOS DE VIVIENDA POR DECIL Y MUNICIPIO (metros cuadrados) MEDELLIN

AÑO	ALTO										9000.3									
	DECIL 1	DECIL 2	DECIL 3	DECIL 4	DECIL 5	DECIL 6	DECIL 7	DECIL 8	DECIL 9	DECIL 10	DECIL 1	DECIL 2	DECIL 3	DECIL 4	DECIL 5	DECIL 6	DECIL 7	DECIL 8	DECIL 9	DECIL 10
2004	21.05	24.10	25.89	29.08	33.25	39.52	49.84	61.80	93.19	210.16	21.05	24.10	25.89	29.08	33.25	39.52	49.84	61.80	93.19	210.16
2005	22.33	25.66	27.47	30.88	35.34	41.99	52.78	65.14	97.73	217.41	21.68	24.87	26.67	29.97	34.29	40.75	51.30	63.47	95.47	213.87
2006	24.57	28.35	30.18	33.96	38.87	46.13	57.63	70.56	104.85	227.70	22.35	25.69	27.50	30.92	35.38	42.04	52.83	65.21	97.81	217.54
2007	26.54	30.72	32.56	36.65	41.97	49.75	61.85	75.25	110.97	236.25	23.95	27.61	29.44	33.12	37.92	45.01	56.33	69.12	102.99	225.14
2008	27.68	32.14	34.07	38.42	44.07	52.32	65.12	79.22	116.89	248.35	26.24	30.35	32.18	36.21	41.45	49.12	61.08	74.33	109.66	233.84
2009	28.85	33.61	35.61	40.23	46.21	54.95	68.43	83.24	122.84	260.37	28.56	33.25	35.24	39.79	45.69	54.31	67.63	82.27	121.40	257.47
2010	30.21	35.29	37.39	42.30	48.67	57.95	72.20	87.79	129.52	273.66	31.22	36.55	38.71	43.83	50.49	60.15	74.96	91.10	134.37	283.18
2011	31.56	36.97	39.15	44.35	51.10	60.90	75.88	92.21	135.99	286.33	34.08	40.08	42.40	48.12	55.54	66.28	82.57	100.18	147.53	308.44
2012	33.01	38.76	41.02	46.52	53.66	64.00	79.75	96.83	142.69	299.25	38.58	45.63	48.17	54.80	63.40	75.77	94.29	114.08	167.50	345.96
2013	34.53	40.64	42.98	48.80	56.33	67.24	83.76	101.59	149.56	312.26	42.98	51.04	53.77	61.27	70.97	84.88	105.48	127.24	186.23	380.26
2014	36.15	42.63	45.04	51.18	59.13	70.61	87.91	106.50	156.59	325.35	47.77	56.89	59.79	68.20	79.07	94.57	117.27	140.99	205.55	414.46
2015	37.89	44.77	47.28	53.77	62.18	74.30	92.48	111.94	164.43	340.19	53.56	63.97	67.09	76.60	88.88	106.32	131.58	157.69	229.03	456.44
2016	39.77	47.10	49.69	56.56	65.46	78.26	97.36	117.71	172.69	355.61	59.04	70.56	73.91	84.25	97.64	116.70	144.23	172.25	249.45	492.55
2017	41.66	49.41	52.09	59.33	68.70	82.16	102.15	123.34	180.71	370.28	65.91	78.70	82.28	93.46	107.99	128.78	158.75	188.54	271.75	529.94
2018	43.66	51.87	54.63	62.26	72.13	86.27	107.17	129.22	189.02	385.25	72.81	86.82	90.62	102.57	118.15	140.57	172.82	204.14	292.81	563.95
2019	45.76	54.43	57.26	65.29	75.67	90.50	112.32	135.22	197.44	400.11	78.89	93.98	97.97	110.60	127.10	150.96	185.22	217.87	311.35	593.87

**METROS CUADRADOS DE VIVIENDA POR DECIL Y MUNICIPIO (metros cuadrados)**  
 ENVIGADO

AÑO	BASE										DEGRADATIVO									
	DECIL 1	DECIL 2	DECIL 3	DECIL 4	DECIL 5	DECIL 6	DECIL 7	DECIL 8	DECIL 9	DECIL 10	DECIL 1	DECIL 2	DECIL 3	DECIL 4	DECIL 5	DECIL 6	DECIL 7	DECIL 8	DECIL 9	DECIL 10
2004	21.1	24.17	25.96	29.18	33.37	39.68	50.05	62.08	93.65	211.28	21.10	24.17	25.96	29.18	33.37	39.68	50.05	62.08	93.65	211.28
2005	21.72	24.93	26.74	30.07	34.4	40.90	51.52	63.75	95.94	215.05	21.55	24.72	26.53	29.82	34.12	40.57	51.12	63.30	95.33	214.06
2006	22.24	25.56	27.38	30.79	35.24	41.89	52.69	65.08	97.73	217.83	21.99	25.26	27.07	30.44	34.84	41.41	52.12	64.44	96.86	216.48
2007	22.8	26.23	28.06	31.56	36.13	42.93	53.92	66.47	99.57	220.58	22.44	25.80	27.62	31.06	35.55	42.25	53.12	65.56	98.35	218.74
2008	23.41	26.96	28.79	32.39	37.08	44.05	55.23	67.93	101.49	223.34	22.90	26.35	28.17	31.69	36.28	43.10	54.12	66.68	99.83	220.91
2009	24.05	27.73	29.57	33.27	38.09	45.22	56.60	69.44	103.45	226.05	23.36	26.90	28.73	32.32	37.00	43.95	55.10	67.78	101.27	222.95
2010	24.74	28.55	30.39	34.20	39.15	46.46	58.03	71.01	105.48	228.73	23.82	27.45	29.28	32.95	37.72	44.79	56.08	68.86	102.68	224.89
2011	25.47	29.43	31.26	35.18	40.27	47.76	59.53	72.65	107.56	231.36	24.28	28.00	29.84	33.57	38.43	45.62	57.05	69.93	104.06	226.73
2012	26.24	30.35	32.18	36.21	41.45	49.12	61.09	74.35	109.69	233.91	24.74	28.56	30.39	34.19	39.14	46.45	58.00	70.97	105.39	228.45
2013	26.76	31.00	32.86	37.00	42.38	50.25	62.49	76.02	112.12	238.61	25.20	29.10	30.93	34.81	39.84	47.26	58.93	71.99	106.68	230.05
2014	27.26	31.61	33.51	37.76	43.29	51.36	63.90	77.74	114.67	243.81	25.65	29.64	31.47	35.41	40.53	48.06	59.85	72.98	107.92	231.54
2015	27.77	32.25	34.18	38.55	44.22	52.50	65.34	79.49	117.27	249.06	26.10	30.17	32.00	36.00	41.20	48.83	60.73	73.93	109.10	232.87
2016	28.29	32.90	34.87	39.35	45.18	53.68	66.82	81.27	119.91	254.36	26.44	30.59	32.41	36.48	41.75	49.48	61.51	74.82	110.30	234.79
2017	28.84	33.58	35.58	40.19	46.16	54.88	68.34	83.11	122.61	259.75	26.68	30.89	32.73	36.85	42.20	50.02	62.19	75.65	111.54	237.29
2018	29.40	34.29	36.32	41.05	47.19	56.13	69.90	84.99	125.37	265.21	26.91	31.18	33.04	37.21	42.62	50.55	62.85	76.45	112.72	239.69
2019	29.99	35.02	37.10	41.95	48.25	57.42	71.52	86.94	128.22	270.81	27.14	31.46	33.34	37.56	43.04	51.06	63.50	77.23	113.88	242.01

## METROS CUADRADOS DE VIVIENDA POR DECIL Y MUNICIPIO (metros cuadrados) ENVIGADO

AÑO	ALTO										9000.3									
	DECIL 1	DECIL 2	DECIL 3	DECIL 4	DECIL 5	DECIL 6	DECIL 7	DECIL 8	DECIL 9	DECIL 10	DECIL 1	DECIL 2	DECIL 3	DECIL 4	DECIL 5	DECIL 6	DECIL 7	DECIL 8	DECIL 9	DECIL 10
2004	21.10	24.17	25.96	29.18	33.37	39.68	50.05	62.08	93.65	211.28	21.10	24.17	25.96	29.18	33.37	39.68	50.05	62.08	93.65	211.28
2005	22.39	25.74	27.56	31.00	35.48	42.18	53.03	65.47	98.26	218.68	21.74	24.95	26.76	30.09	34.42	40.93	51.55	63.79	95.99	215.12
2006	24.64	28.44	30.28	34.08	39.03	46.33	57.89	70.90	105.39	228.94	22.41	25.76	27.59	31.03	35.51	42.21	53.07	65.51	98.30	218.72
2007	26.62	30.82	32.67	36.78	42.12	49.94	62.10	75.56	111.46	237.36	24.01	27.69	29.53	33.23	38.05	45.18	56.55	69.41	103.44	226.20
2008	27.74	32.22	34.16	38.52	44.20	52.49	65.33	79.49	117.31	249.31	26.30	30.43	32.26	36.31	41.56	49.27	61.28	74.59	110.06	234.74
2009	28.90	33.67	35.69	40.31	46.32	55.08	68.61	83.46	123.18	261.13	28.62	33.31	35.31	39.87	45.79	54.44	67.80	82.48	121.74	258.23
2010	30.25	35.34	37.45	42.37	48.75	58.05	72.33	87.95	129.78	274.23	31.26	36.60	38.76	43.90	50.57	60.26	75.10	91.27	134.64	283.77
2011	31.59	37.01	39.19	44.39	51.15	60.96	75.97	92.32	136.15	286.69	34.11	40.12	42.44	48.17	55.59	66.35	82.66	100.30	147.71	308.83
2012	33.02	38.77	41.03	46.54	53.67	64.02	79.78	96.86	142.75	299.36	38.59	45.65	48.18	54.82	63.42	75.79	94.33	114.12	167.57	346.10
2013	34.52	40.63	42.97	48.78	56.31	67.21	83.72	101.54	149.49	312.09	42.97	51.02	53.74	61.24	70.94	84.84	105.43	127.18	186.13	380.05
2014	36.11	42.58	44.99	51.12	59.06	70.52	87.80	106.36	156.37	324.86	47.71	56.82	59.72	68.11	78.96	94.44	117.10	140.79	205.25	413.83
2015	37.81	44.68	47.18	53.66	62.04	74.13	92.26	111.66	164.00	339.28	53.44	63.83	66.94	76.42	88.67	106.06	131.25	157.29	228.43	454.90
2016	39.66	46.95	49.53	56.38	65.24	77.98	97.00	117.26	172.02	354.16	58.84	70.32	73.65	83.95	97.28	116.26	143.67	171.58	248.45	490.53
2017	41.48	49.20	51.85	59.06	68.38	81.75	101.63	122.70	179.73	368.22	65.60	78.31	81.88	92.99	107.43	128.11	157.91	187.52	270.25	526.95
2018	43.43	51.58	54.31	61.88	71.68	85.72	106.46	128.35	187.70	382.47	72.36	86.26	90.04	101.90	117.36	139.61	171.63	202.71	290.72	559.84
2019	45.45	54.05	56.85	64.80	75.09	89.79	111.40	134.10	195.75	396.58	78.29	93.24	97.19	109.70	126.05	149.70	183.65	216.00	308.64	588.59

**METROS CUADRADOS DE VIVIENDA POR DECIL Y MUNICIPIO (metros cuadrados)**  
 CALDAS

AÑO	BASE										DEGRADATIVO									
	DECIL 1	DECIL 2	DECIL 3	DECIL 4	DECIL 5	DECIL 6	DECIL 7	DECIL 8	DECIL 9	DECIL 10	DECIL 1	DECIL 2	DECIL 3	DECIL 4	DECIL 5	DECIL 6	DECIL 7	DECIL 8	DECIL 9	DECIL 10
2004	20.59	23.49	25.18	28.21	32.17	38.12	47.92	59.26	89.06	200.08	20.59	23.49	25.18	28.21	32.17	38.12	47.92	59.26	89.06	200.08
2005	21.17	24.19	25.90	29.04	33.12	39.25	49.26	60.80	91.14	203.44	21.01	24.00	25.70	28.81	32.86	38.94	48.89	60.37	90.57	202.51
2006	21.65	24.78	26.49	29.70	33.90	40.16	50.33	62.01	92.76	205.90	21.41	24.49	26.20	29.37	33.51	39.71	49.80	61.40	91.94	204.63
2007	22.17	25.40	27.12	30.42	34.72	41.12	51.46	63.27	94.43	208.35	21.83	24.99	26.70	29.94	34.17	40.48	50.71	62.42	93.29	206.62
2008	22.73	26.07	27.80	31.19	35.60	42.15	52.67	64.61	96.18	210.81	22.25	25.50	27.21	30.53	34.84	41.26	51.62	63.44	94.63	208.53
2009	23.33	26.79	28.52	32.00	36.53	43.24	53.93	66.00	97.98	213.24	22.68	26.01	27.73	31.10	35.50	42.04	52.52	64.44	95.93	210.32
2010	23.97	27.55	29.28	32.86	37.51	44.38	55.25	67.45	99.83	215.64	23.10	26.52	28.24	31.68	36.16	42.81	53.42	65.43	97.20	212.03
2011	24.65	28.37	30.09	33.77	38.55	45.58	56.63	68.96	101.74	218.00	23.53	27.03	28.75	32.26	36.82	43.57	54.31	66.40	98.45	213.65
2012	25.37	29.23	30.94	34.73	39.64	46.84	58.08	70.52	103.69	220.29	23.96	27.54	29.26	32.83	37.48	44.33	55.18	67.35	99.66	215.17
2013	25.85	29.83	31.57	35.45	40.50	47.89	59.37	72.07	105.93	224.60	24.38	28.05	29.76	33.40	38.12	45.08	56.03	68.28	100.83	216.57
2014	26.31	30.40	32.17	36.16	41.34	48.91	60.67	73.65	108.28	229.38	24.80	28.55	30.26	33.96	38.76	45.81	56.87	69.18	101.95	217.87
2015	26.78	30.98	32.79	36.89	42.20	49.97	62.00	75.26	110.67	234.21	25.21	29.04	30.75	34.50	39.38	46.52	57.68	70.05	103.02	219.03
2016	27.27	31.59	33.43	37.63	43.09	51.05	63.37	76.91	113.11	239.09	25.53	29.42	31.13	34.94	39.88	47.12	58.39	70.86	104.11	220.75
2017	27.77	32.22	34.09	38.40	44.00	52.17	64.77	78.60	115.60	244.04	25.75	29.69	31.42	35.28	40.28	47.61	59.01	71.61	105.23	223.02
2018	28.29	32.87	34.77	39.20	44.95	53.32	66.21	80.34	118.14	249.08	25.96	29.96	31.70	35.60	40.67	48.09	59.61	72.34	106.30	225.18
2019	28.84	33.55	35.49	40.03	45.93	54.51	67.70	82.13	120.77	254.23	26.17	30.22	31.97	35.92	41.05	48.56	60.20	73.05	107.35	227.28

## METROS CUADRADOS DE VIVIENDA POR DECIL Y MUNICIPIO (metros cuadrados) CALDAS

AÑO	ALTO										9000.3									
	DECIL 1	DECIL 2	DECIL 3	DECIL 4	DECIL 5	DECIL 6	DECIL 7	DECIL 8	DECIL 9	DECIL 10	DECIL 1	DECIL 2	DECIL 3	DECIL 4	DECIL 5	DECIL 6	DECIL 7	DECIL 8	DECIL 9	DECIL 10
2004	20.59	23.49	25.18	28.21	32.17	38.12	47.92	59.26	89.06	200.08	20.59	23.49	25.18	28.21	32.17	38.12	47.92	59.26	89.06	200.08
2005	21.80	24.96	26.67	29.92	34.14	40.45	50.69	62.42	93.33	206.87	21.18	24.21	25.91	29.05	33.14	39.27	49.29	60.83	91.19	203.51
2006	23.91	27.49	29.22	32.80	37.46	44.34	55.24	67.48	99.98	216.37	21.81	24.97	26.68	29.93	34.15	40.46	50.69	62.41	93.30	206.74
2007	25.76	29.71	31.46	35.33	40.35	47.71	59.17	71.84	105.63	224.15	23.31	26.77	28.50	31.99	36.52	43.23	53.94	66.04	98.08	213.64
2008	26.81	31.03	32.84	36.95	42.29	50.09	62.17	75.49	111.07	235.24	25.45	29.33	31.06	34.87	39.81	47.06	58.36	70.88	104.25	221.53
2009	27.89	32.38	34.27	38.62	44.27	52.50	65.22	79.19	116.53	246.22	27.62	32.04	33.91	38.20	43.77	51.90	64.46	78.26	115.17	243.49
2010	29.15	33.94	35.91	40.53	46.53	55.27	68.69	83.36	122.66	258.39	30.10	35.12	37.15	41.98	48.24	57.34	71.28	86.48	127.23	267.35
2011	30.40	35.48	37.53	42.42	48.76	57.98	72.07	87.42	128.59	269.95	32.76	38.41	40.58	45.97	52.94	63.04	78.36	94.92	139.44	290.74
2012	31.73	37.13	39.25	44.42	51.12	60.83	75.62	91.65	134.72	281.72	36.96	43.58	45.96	52.19	60.26	71.88	89.27	107.85	158.02	325.59
2013	33.13	38.86	41.05	46.50	53.57	63.80	79.29	96.01	140.99	293.54	41.05	48.61	51.16	58.20	67.30	80.34	99.65	120.06	175.37	357.30
2014	34.61	40.68	42.94	48.68	56.13	66.88	83.08	100.48	147.38	305.38	45.49	54.03	56.75	64.62	74.80	89.31	110.56	132.78	193.22	388.82
2015	36.20	42.64	44.98	51.05	58.91	70.24	87.23	105.42	154.48	318.78	50.85	60.58	63.50	72.38	83.87	100.17	123.78	148.19	214.87	427.16
2016	37.92	44.75	47.17	53.58	61.89	73.82	91.65	110.63	161.94	332.60	55.89	66.64	69.77	79.42	91.91	109.69	135.38	161.52	233.55	460.37
2017	39.62	46.84	49.33	56.08	64.81	77.33	95.95	115.68	169.10	345.64	62.20	74.11	77.45	87.86	101.39	120.75	148.66	176.40	253.88	494.31
2018	41.43	49.05	51.61	58.71	67.88	81.02	100.44	120.93	176.50	358.86	68.51	81.53	85.06	96.17	110.64	131.48	161.45	190.55	272.96	524.92
2019	43.31	51.35	53.98	61.42	71.05	84.80	105.04	126.28	183.98	371.94	74.04	88.03	91.73	103.44	118.75	140.87	172.65	202.93	289.63	551.64

**METROS CUADRADOS DE VIVIENDA POR DECIL Y MUNICIPIO (metros cuadrados)**  
 SABANETA

AÑO	BASE										DEGRADATIVO									
	DECIL 1	DECIL 2	DECIL 3	DECIL 4	DECIL 5	DECIL 6	DECIL 7	DECIL 8	DECIL 9	DECIL 10	DECIL 1	DECIL 2	DECIL 3	DECIL 4	DECIL 5	DECIL 6	DECIL 7	DECIL 8	DECIL 9	DECIL 10
2004	27.41	32.62	35.66	41.12	48.23	58.92	76.52	96.91	150.44	349.92	27.41	32.62	35.66	41.12	48.23	58.92	76.52	96.91	150.44	349.92
2005	28.46	33.89	36.96	42.59	49.94	60.94	78.93	99.66	154.18	355.95	28.17	33.54	36.60	42.18	49.46	60.38	78.26	98.89	153.14	354.28
2006	29.32	34.94	38.01	43.79	51.32	62.57	80.85	101.83	157.08	360.37	28.90	34.42	37.49	43.20	50.63	61.76	79.89	100.74	155.62	358.08
2007	30.25	36.06	39.14	45.07	52.80	64.31	82.89	104.11	160.09	364.77	29.64	35.32	38.40	44.22	51.82	63.15	81.52	102.57	158.04	361.65
2008	31.26	37.27	40.36	46.45	54.38	66.16	85.05	106.51	163.23	369.19	30.40	36.23	39.32	45.27	53.02	64.56	83.17	104.40	160.44	365.09
2009	32.34	38.56	41.66	47.91	56.05	68.11	87.31	109.01	166.46	373.55	31.17	37.15	40.24	46.31	54.21	65.95	84.79	106.20	162.78	368.32
2010	33.48	39.93	43.03	49.46	57.82	70.16	89.69	111.61	169.79	377.87	31.93	38.07	41.16	47.35	55.40	67.34	86.40	107.97	165.07	371.39
2011	34.70	41.39	44.48	51.09	59.68	72.32	92.17	114.32	173.22	382.11	32.70	38.99	42.08	48.38	56.58	68.71	87.99	109.72	167.31	374.30
2012	36.00	42.93	46.01	52.81	61.64	74.59	94.77	117.12	176.72	386.21	33.47	39.90	42.99	49.41	57.76	70.07	89.56	111.43	169.48	377.01
2013	36.87	44.01	47.14	54.12	63.19	76.46	97.09	119.90	180.75	393.95	34.23	40.81	43.89	50.42	58.91	71.41	91.10	113.10	171.57	379.53
2014	37.69	45.03	48.22	55.39	64.69	78.30	99.43	122.74	184.97	402.53	34.98	41.71	44.79	51.43	60.05	72.73	92.60	114.72	173.59	381.86
2015	38.53	46.08	49.33	56.69	66.24	80.20	101.82	125.64	189.26	411.20	35.72	42.59	45.66	52.40	61.16	74.01	94.05	116.28	175.51	383.94
2016	39.41	47.17	50.48	58.03	67.83	82.14	104.26	128.60	193.63	419.97	36.28	43.27	46.35	53.19	62.07	75.08	95.33	117.72	177.46	387.02
2017	40.31	48.30	51.67	59.42	69.47	84.14	106.78	131.63	198.10	428.86	36.68	43.76	46.87	53.80	62.79	75.97	96.44	119.08	179.47	391.08
2018	41.26	49.47	52.90	60.85	71.17	86.21	109.37	134.75	202.67	437.90	37.06	44.24	47.37	54.39	63.49	76.82	97.52	120.38	181.40	394.96
2019	42.24	50.69	54.18	62.34	72.94	88.36	112.06	137.98	207.39	447.16	37.44	44.71	47.87	54.96	64.18	77.66	98.57	121.66	183.28	398.73

## METROS CUADRADOS DE VIVIENDA POR DECIL Y MUNICIPIO (metros cuadrados)

### SABANETA

AÑO	ALTO										9000.3									
	DECIL 1	DECIL 2	DECIL 3	DECIL 4	DECIL 5	DECIL 6	DECIL 7	DECIL 8	DECIL 9	DECIL 10	DECIL 1	DECIL 2	DECIL 3	DECIL 4	DECIL 5	DECIL 6	DECIL 7	DECIL 8	DECIL 9	DECIL 10
2004	27.41	32.62	35.66	41.12	48.23	58.92	76.52	96.91	150.44	349.92	27.41	32.62	35.66	41.12	48.23	58.92	76.52	96.91	150.44	349.92
2005	29.59	35.26	38.35	44.17	51.77	63.10	81.49	102.57	158.11	362.11	28.48	33.92	36.98	42.62	49.97	60.98	78.98	99.71	154.26	356.07
2006	33.38	39.81	42.93	49.36	57.73	70.08	89.66	111.67	170.05	379.17	29.61	35.28	38.36	44.19	51.78	63.12	81.50	102.56	158.06	361.88
2007	36.70	43.81	46.94	53.89	62.92	76.15	96.73	119.49	180.21	393.15	32.30	38.52	41.63	47.89	56.04	68.10	87.34	109.08	166.64	374.27
2008	38.59	46.17	49.43	56.82	66.40	80.41	102.13	126.06	189.98	413.08	36.15	43.13	46.23	53.07	61.95	74.98	95.28	117.77	177.73	388.45
2009	40.54	48.59	51.99	59.81	69.96	84.76	107.60	132.70	199.79	432.81	40.05	47.99	51.35	59.06	69.07	83.67	106.24	131.04	197.34	427.90
2010	42.79	51.39	54.94	63.25	74.03	89.72	113.83	140.20	210.82	454.67	44.50	53.52	57.17	65.84	77.09	93.45	118.50	145.81	219.02	470.77
2011	45.03	54.17	57.86	66.64	78.04	94.59	119.92	147.50	221.46	475.45	49.28	59.43	63.34	73.01	85.54	103.68	131.21	160.96	240.96	512.81
2012	47.43	57.13	60.94	70.23	82.26	99.72	126.28	155.10	232.48	496.59	56.83	68.72	73.00	84.20	98.70	119.57	150.82	184.20	274.33	575.41
2013	49.95	60.24	64.18	73.97	86.67	105.04	132.87	162.91	243.73	517.81	64.18	77.75	82.35	94.98	111.33	134.76	169.46	206.13	305.50	632.37
2014	52.60	63.51	67.57	77.89	91.27	110.58	139.68	170.96	255.22	539.08	72.15	87.49	92.38	106.52	124.80	150.88	189.06	228.97	337.57	688.99
2015	55.46	67.02	71.23	82.14	96.26	116.61	147.15	179.81	267.97	563.15	81.77	99.27	104.50	120.47	141.10	170.38	212.80	256.66	376.46	757.86
2016	58.54	70.82	75.17	86.69	101.60	123.05	155.08	189.18	281.35	587.96	90.83	110.15	115.76	133.10	155.54	187.49	233.64	280.61	410.02	817.52
2017	61.60	74.57	79.05	91.17	106.85	129.36	162.80	198.25	294.23	611.39	102.17	123.57	129.57	148.27	172.57	207.36	257.50	307.34	446.54	878.49
2018	64.85	78.55	83.15	95.89	112.37	135.98	170.87	207.68	307.52	635.13	113.51	136.90	143.24	163.19	189.20	226.63	280.48	332.76	480.80	933.47
2019	68.23	82.68	87.39	100.77	118.06	142.78	179.12	217.28	320.95	658.62	123.44	148.58	155.23	176.26	203.75	243.51	300.59	355.00	510.75	981.46

**METROS CUADRADOS DE VIVIENDA POR DECIL Y MUNICIPIO (metros cuadrados)**  
 LA ESTRELLA

AÑO	BASE										DEGRADATIVO									
	DECIL 1	DECIL 2	DECIL 3	DECIL 4	DECIL 5	DECIL 6	DECIL 7	DECIL 8	DECIL 9	DECIL 10	DECIL 1	DECIL 2	DECIL 3	DECIL 4	DECIL 5	DECIL 6	DECIL 7	DECIL 8	DECIL 9	DECIL 10
2004	23.12	26.88	29.07	33.00	38.13	45.84	58.53	73.24	111.84	255.70	23.12	26.88	29.07	33.00	38.13	45.84	58.53	73.24	111.84	255.70
2005	23.86	27.78	29.99	34.05	39.34	47.27	60.23	75.16	114.45	259.82	23.65	27.52	29.73	33.75	39.00	46.86	59.74	74.61	113.70	258.62
2006	24.48	28.52	30.74	34.90	40.32	48.42	61.58	76.68	116.46	262.83	24.17	28.15	30.36	34.47	39.82	47.84	60.89	75.90	115.41	261.18
2007	25.14	29.32	31.54	35.80	41.36	49.64	63.01	78.28	118.57	265.84	24.70	28.78	31.00	35.19	40.66	48.81	62.03	77.18	117.09	263.60
2008	25.86	30.18	32.40	36.78	42.49	50.95	64.54	79.98	120.77	268.89	25.24	29.43	31.65	35.93	41.50	49.80	63.19	78.46	118.76	265.94
2009	26.63	31.10	33.32	37.82	43.67	52.34	66.14	81.74	123.04	271.90	25.78	30.09	32.31	36.67	42.35	50.79	64.33	79.72	120.39	268.14
2010	27.44	32.07	34.30	38.92	44.93	53.79	67.82	83.58	125.38	274.88	26.33	30.74	32.96	37.40	43.19	51.76	65.46	80.96	121.99	270.22
2011	28.31	33.11	35.33	40.08	46.25	55.33	69.59	85.49	127.79	277.81	26.87	31.39	33.61	38.14	44.03	52.74	66.58	82.19	123.55	272.20
2012	29.24	34.21	36.43	41.31	47.65	56.94	71.42	87.48	130.26	280.66	27.42	32.04	34.26	38.86	44.86	53.70	67.69	83.39	125.06	274.05
2013	29.86	34.98	37.23	42.24	48.74	58.27	73.07	89.44	133.11	286.12	27.96	32.68	34.90	39.58	45.67	54.65	68.77	84.56	126.53	275.77
2014	30.44	35.70	37.99	43.13	49.81	59.58	74.73	91.45	136.10	292.19	28.50	33.32	35.53	40.29	46.48	55.58	69.83	85.70	127.94	277.36
2015	31.04	36.45	38.78	44.06	50.91	60.92	76.43	93.51	139.14	298.33	29.02	33.95	36.15	40.99	47.27	56.48	70.86	86.80	129.28	278.78
2016	31.66	37.23	39.60	45.01	52.04	62.30	78.16	95.61	142.25	304.54	29.42	34.43	36.64	41.54	47.91	57.24	71.76	87.82	130.65	280.92
2017	32.30	38.03	40.44	46.00	53.21	63.73	79.95	97.77	145.42	310.86	29.70	34.78	37.00	41.97	48.42	57.86	72.54	88.77	132.07	283.77
2018	32.98	38.86	41.32	47.02	54.42	65.20	81.80	99.99	148.67	317.27	29.97	35.11	37.36	42.39	48.92	58.47	73.30	89.69	133.43	286.50
2019	33.68	39.73	42.23	48.08	55.68	66.73	83.71	102.29	152.03	323.85	30.24	35.45	37.71	42.80	49.40	59.06	74.05	90.59	134.75	289.15



## METROS CUADRADOS DE VIVIENDA POR DECIL Y MUNICIPIO (metros cuadrados) LA ESTRELLA

AÑO	ALTO										9000.3									
	DECIL 1	DECIL 2	DECIL 3	DECIL 4	DECIL 5	DECIL 6	DECIL 7	DECIL 8	DECIL 9	DECIL 10	DECIL 1	DECIL 2	DECIL 3	DECIL 4	DECIL 5	DECIL 6	DECIL 7	DECIL 8	DECIL 9	DECIL 10
2004	23.12	26.88	29.07	33.00	38.13	45.84	58.53	73.24	111.84	255.70	23.12	26.88	29.07	33.00	38.13	45.84	58.53	73.24	111.84	255.70
2005	24.68	28.77	30.99	35.19	40.66	48.83	62.08	77.26	117.27	264.26	23.88	27.80	30.01	34.07	39.36	47.30	60.26	75.20	114.50	259.91
2006	27.40	32.03	34.27	38.91	44.93	53.83	67.92	83.77	125.80	276.37	24.69	28.77	30.99	35.18	40.65	48.81	62.04	77.21	117.17	263.91
2007	29.78	34.89	37.15	42.15	48.65	58.16	72.97	89.35	133.04	286.26	26.62	31.09	33.33	37.83	43.69	52.37	66.22	81.86	123.28	272.68
2008	31.13	36.58	38.93	44.24	51.13	61.21	76.82	94.04	140.01	300.45	29.38	34.39	36.62	41.54	47.93	57.30	71.90	88.07	131.19	282.74
2009	32.52	38.31	40.76	46.37	53.67	64.31	80.73	98.77	146.99	314.49	32.17	37.87	40.29	45.84	53.03	63.53	79.75	97.58	145.24	310.97
2010	34.13	40.31	42.86	48.83	56.57	67.85	85.17	104.12	154.85	330.07	35.36	41.84	44.46	50.69	58.78	70.53	88.53	108.15	160.75	341.63
2011	35.73	42.30	44.94	51.25	59.43	71.32	89.51	109.32	162.44	344.85	38.78	46.07	48.88	55.82	64.82	77.85	97.62	118.99	176.45	371.68
2012	37.44	44.41	47.14	53.81	62.45	74.98	94.05	114.74	170.29	359.90	44.19	52.73	55.80	63.84	74.25	89.23	111.67	135.63	200.34	416.49
2013	39.24	46.63	49.45	56.48	65.60	78.78	98.75	120.31	178.31	375.01	49.46	59.19	62.49	71.56	83.30	100.11	125.01	151.32	222.64	457.22
2014	41.14	48.96	51.87	59.28	68.88	82.73	103.61	126.05	186.50	390.16	55.16	66.17	69.67	79.82	92.94	111.64	139.04	167.67	245.58	497.70
2015	43.17	51.47	54.49	62.31	72.44	87.04	108.94	132.37	195.60	407.31	62.05	74.60	78.35	89.80	104.60	125.60	156.03	187.48	273.41	546.97
2016	45.38	54.18	57.30	65.56	76.26	91.64	114.60	139.05	205.15	425.01	68.54	82.39	86.41	98.84	114.94	137.85	170.93	204.62	297.41	589.61
2017	47.56	56.86	60.07	68.76	80.00	96.14	120.11	145.53	214.34	441.71	76.65	91.99	96.29	109.70	127.12	152.06	188.00	223.73	323.53	633.19
2018	49.89	59.71	63.00	72.14	83.95	100.87	125.88	152.27	223.83	458.64	84.76	101.53	106.08	120.37	139.01	165.85	204.44	241.92	348.03	672.49
2019	52.30	62.66	66.04	75.62	88.01	105.72	131.77	159.12	233.41	475.40	91.87	109.88	114.65	129.72	149.42	177.91	218.82	257.81	369.43	706.76

**METROS CUADRADOS DE VIVIENDA POR DECIL Y MUNICIPIO (metros cuadrados)**  
 ITAGUI

AÑO	BASE										DEGRADATIVO									
	DECIL 1	DECIL 2	DECIL 3	DECIL 4	DECIL 5	DECIL 6	DECIL 7	DECIL 8	DECIL 9	DECIL 10	DECIL 1	DECIL 2	DECIL 3	DECIL 4	DECIL 5	DECIL 6	DECIL 7	DECIL 8	DECIL 9	DECIL 10
2004	24.15	28.26	30.66	34.95	40.56	48.99	62.85	78.92	121.11	278.33	24.15	28.26	30.66	34.95	40.56	48.99	62.85	78.92	121.11	278.33
2005	24.96	29.24	31.66	36.09	41.88	50.54	64.70	81.03	123.96	282.84	24.73	28.96	31.37	35.77	41.50	50.10	64.18	80.43	123.14	281.53
2006	25.64	30.05	32.47	37.02	42.95	51.80	66.19	82.69	126.17	286.15	25.30	29.65	32.06	36.55	42.41	51.17	65.43	81.84	125.02	284.34
2007	26.36	30.93	33.35	38.02	44.09	53.14	67.76	84.45	128.48	289.46	25.88	30.34	32.77	37.35	43.32	52.24	66.69	83.24	126.87	287.01
2008	27.15	31.87	34.30	39.09	45.32	54.58	69.44	86.31	130.90	292.82	26.47	31.06	33.48	38.16	44.25	53.32	67.96	84.65	128.71	289.59
2009	27.99	32.88	35.31	40.23	46.62	56.10	71.19	88.24	133.39	296.14	27.07	31.77	34.20	38.97	45.18	54.40	69.21	86.03	130.50	292.02
2010	28.88	33.95	36.38	41.43	48.00	57.69	73.03	90.26	135.96	299.43	27.66	32.48	34.91	39.77	46.10	55.48	70.45	87.40	132.25	294.33
2011	29.84	35.08	37.51	42.70	49.45	59.38	74.97	92.36	138.61	302.66	28.26	33.20	35.63	40.58	47.02	56.54	71.69	88.75	133.97	296.53
2012	30.85	36.29	38.71	44.05	50.98	61.14	76.99	94.54	141.33	305.80	28.86	33.91	36.34	41.38	47.93	57.60	72.90	90.07	135.64	298.58
2013	31.53	37.13	39.59	45.07	52.18	62.60	78.80	96.70	144.46	311.81	29.45	34.62	37.04	42.17	48.83	58.64	74.09	91.36	137.26	300.49
2014	32.16	37.93	40.43	46.05	53.36	64.04	80.61	98.91	147.74	318.48	30.04	35.32	37.74	42.95	49.72	59.66	75.26	92.62	138.82	302.26
2015	32.82	38.75	41.30	47.07	54.56	65.51	82.48	101.17	151.09	325.23	30.62	36.01	38.42	43.71	50.58	60.66	76.38	93.82	140.30	303.84
2016	33.51	39.60	42.19	48.12	55.81	67.03	84.39	103.48	154.50	332.06	31.06	36.54	38.95	44.32	51.29	61.49	77.38	94.95	141.81	306.22
2017	34.21	40.48	43.12	49.20	57.09	68.60	86.35	105.85	157.99	339.00	31.36	36.92	39.36	44.79	51.85	62.18	78.24	96.00	143.37	309.37
2018	34.95	41.39	44.08	50.32	58.41	70.21	88.38	108.29	161.56	346.06	31.66	37.29	39.75	45.25	52.39	62.85	79.08	97.02	144.87	312.38
2019	35.72	42.35	45.09	51.49	59.80	71.89	90.48	110.81	165.25	353.29	31.95	37.66	40.13	45.70	52.93	63.50	79.90	98.01	146.34	315.32

### METROS CUADRADOS DE VIVIENDA POR DECIL Y MUNICIPIO (metros cuadrados) ITAGUI

AÑO	ALTO										9000.3									
	DECIL 1	DECIL 2	DECIL 3	DECIL 4	DECIL 5	DECIL 6	DECIL 7	DECIL 8	DECIL 9	DECIL 10	DECIL 1	DECIL 2	DECIL 3	DECIL 4	DECIL 5	DECIL 6	DECIL 7	DECIL 8	DECIL 9	DECIL 10
2004	24.15	28.26	30.66	34.95	40.56	48.99	62.85	78.92	121.11	278.33	24.15	28.26	30.66	34.95	40.56	48.99	62.85	78.92	121.11	278.33
2005	25.86	30.32	32.75	37.34	43.32	52.25	66.73	83.32	127.05	287.69	24.98	29.26	31.68	36.12	41.90	50.58	64.74	81.07	124.02	282.94
2006	28.83	33.89	36.34	41.41	47.99	57.71	73.12	90.44	136.38	300.94	25.86	30.33	32.75	37.34	43.31	52.23	66.70	83.27	126.94	287.33
2007	31.44	37.02	39.48	44.95	52.06	62.46	78.64	96.55	144.30	311.79	27.97	32.87	35.31	40.23	46.64	56.13	71.26	88.36	133.64	296.94
2008	32.91	38.86	41.43	47.24	54.77	65.79	82.86	101.68	151.93	327.32	30.99	36.48	38.91	44.29	51.28	61.51	77.47	95.16	142.29	307.96
2009	34.43	40.76	43.43	49.58	57.55	69.18	87.14	106.85	159.58	342.70	34.05	40.28	42.93	48.99	56.85	68.33	86.06	105.55	157.66	338.85
2010	36.19	42.95	45.74	52.26	60.73	73.06	92.00	112.72	168.19	359.76	37.54	44.62	47.49	54.30	63.14	75.99	95.67	117.12	174.64	372.41
2011	37.95	45.13	48.02	54.92	63.86	76.87	96.75	118.42	176.50	375.97	41.29	49.25	52.32	59.92	69.76	84.01	105.62	128.99	191.82	405.31
2012	39.82	47.44	50.43	57.72	67.17	80.87	101.73	124.35	185.11	392.47	47.20	56.54	59.90	68.69	80.07	96.46	120.99	147.20	217.97	454.35
2013	41.79	49.87	52.96	60.65	70.62	85.04	106.88	130.46	193.90	409.03	52.96	63.62	67.22	77.14	89.98	108.37	135.60	164.38	242.38	498.95
2014	43.87	52.42	55.61	63.71	74.21	89.37	112.21	136.75	202.87	425.64	59.21	71.25	75.08	86.18	100.53	120.99	150.96	182.28	267.50	543.28
2015	46.10	55.18	58.48	67.03	78.12	94.09	118.04	143.68	212.84	444.45	66.75	80.48	84.58	97.11	113.30	136.28	169.56	203.97	297.97	597.23
2016	48.52	58.15	61.56	70.60	82.30	99.13	124.25	151.00	223.32	463.86	73.85	89.01	93.41	107.01	124.62	149.68	185.88	222.73	324.26	643.95
2017	50.91	61.09	64.60	74.10	86.41	104.06	130.29	158.10	233.39	482.18	82.74	99.52	104.23	118.90	137.96	165.25	204.58	243.67	352.87	691.70
2018	53.46	64.21	67.81	77.81	90.73	109.25	136.62	165.49	243.80	500.76	91.62	109.97	114.95	130.59	150.99	180.35	222.59	263.59	379.71	734.77
2019	56.10	67.44	71.14	81.62	95.19	114.57	143.08	173.01	254.31	519.15	99.41	119.12	124.34	140.83	162.40	193.57	238.35	281.01	403.17	772.35

**METROS CUADRADOS DE VIVIENDA POR DECIL Y MUNICIPIO (metros cuadrados)**  
 BELLO

AÑO	BASE										DEGRADATIVO									
	DECIL 1	DECIL 2	DECIL 3	DECIL 4	DECIL 5	DECIL 6	DECIL 7	DECIL 8	DECIL 9	DECIL 10	DECIL 1	DECIL 2	DECIL 3	DECIL 4	DECIL 5	DECIL 6	DECIL 7	DECIL 8	DECIL 9	DECIL 10
2004	23.14	26.90	29.10	33.03	38.17	45.89	58.60	73.33	111.99	256.05	23.14	26.90	29.10	33.03	38.17	45.89	58.60	73.33	111.99	256.05
2005	23.88	27.79	30.00	34.07	39.37	47.30	60.27	75.22	114.55	260.06	23.67	27.54	29.75	33.77	39.02	46.90	59.79	74.67	113.80	258.86
2006	24.49	28.53	30.75	34.91	40.33	48.44	61.61	76.72	116.53	262.98	24.18	28.16	30.37	34.48	39.84	47.86	60.92	75.94	115.47	261.33
2007	25.15	29.32	31.54	35.81	41.37	49.65	63.03	78.30	118.60	265.92	24.70	28.79	31.01	35.20	40.67	48.82	62.05	77.20	117.12	263.68
2008	25.86	30.18	32.41	36.79	42.49	50.96	64.55	79.98	120.77	268.90	25.24	29.44	31.65	35.93	41.51	49.80	63.19	78.46	118.77	265.95
2009	26.62	31.09	33.32	37.82	43.67	52.33	66.13	81.72	123.01	271.85	25.78	30.08	32.30	36.66	42.34	50.78	64.32	79.71	120.37	268.08
2010	27.44	32.07	34.29	38.91	44.91	53.77	67.80	83.55	125.33	274.77	26.32	30.73	32.95	37.39	43.18	51.75	65.44	80.93	121.94	270.11
2011	28.30	33.10	35.32	40.06	46.23	55.30	69.55	85.44	127.72	277.65	26.86	31.38	33.59	38.12	44.01	52.71	66.55	82.14	123.48	272.04
2012	29.22	34.19	36.41	41.28	47.62	56.90	71.38	87.41	130.17	280.43	27.41	32.02	34.24	38.84	44.83	53.66	67.64	83.33	124.97	273.84
2013	29.84	34.96	37.20	42.21	48.71	58.22	73.01	89.36	132.99	285.85	27.94	32.66	34.87	39.56	45.64	54.60	68.71	84.49	126.41	275.51
2014	30.42	35.68	37.96	43.10	49.77	59.52	74.66	91.36	135.96	291.87	28.48	33.30	35.50	40.26	46.44	55.53	69.77	85.62	127.81	277.06
2015	31.01	36.42	38.75	44.02	50.86	60.86	76.34	93.41	138.98	297.96	29.00	33.92	36.12	40.95	47.22	56.42	70.78	86.70	129.13	278.43
2016	31.63	37.19	39.56	44.97	51.98	62.23	78.07	95.50	142.07	304.14	29.40	34.40	36.60	41.50	47.86	57.18	71.67	87.71	130.49	280.55
2017	32.27	37.99	40.40	45.95	53.15	63.65	79.85	97.64	145.22	310.41	29.67	34.74	36.97	41.93	48.37	57.79	72.45	88.66	131.89	283.37
2018	32.94	38.82	41.27	46.97	54.35	65.11	81.69	99.85	148.46	316.79	29.94	35.08	37.32	42.34	48.86	58.39	73.21	89.57	133.24	286.07
2019	33.64	39.69	42.18	48.03	55.60	66.64	83.59	102.14	151.80	323.34	30.21	35.41	37.67	42.74	49.34	58.98	73.94	90.46	134.55	288.70

### METROS CUADRADOS DE VIVIENDA POR DECIL Y MUNICIPIO (metros cuadrados) BELLO

AÑO	ALTO										9000.3									
	DECIL 1	DECIL 2	DECIL 3	DECIL 4	DECIL 5	DECIL 6	DECIL 7	DECIL 8	DECIL 9	DECIL 10	DECIL 1	DECIL 2	DECIL 3	DECIL 4	DECIL 5	DECIL 6	DECIL 7	DECIL 8	DECIL 9	DECIL 10
2004	23.14	26.90	29.10	33.03	38.17	45.89	58.60	73.33	111.99	256.05	23.12	26.88	29.07	33.00	38.13	45.84	58.53	73.24	111.84	255.70
2005	24.69	28.78	31.01	35.21	40.69	48.86	62.13	77.32	117.38	264.51	23.88	27.80	30.01	34.07	39.36	47.30	60.26	75.20	114.50	259.91
2006	27.41	32.04	34.29	38.92	44.95	53.85	67.96	83.81	125.87	276.53	24.69	28.77	30.99	35.18	40.65	48.81	62.04	77.21	117.17	263.91
2007	29.79	34.90	37.15	42.16	48.66	58.18	72.99	89.38	133.08	286.35	26.62	31.09	33.33	37.83	43.69	52.37	66.22	81.86	123.28	272.68
2008	31.13	36.58	38.93	44.24	51.13	61.21	76.83	94.04	140.01	300.47	29.38	34.39	36.62	41.54	47.93	57.30	71.90	88.07	131.19	282.74
2009	32.52	38.30	40.75	46.37	53.66	64.30	80.71	98.75	146.97	314.43	32.17	37.87	40.29	45.84	53.03	63.53	79.75	97.58	145.24	310.97
2010	34.12	40.30	42.85	48.81	56.55	67.82	85.14	104.08	154.79	329.93	35.36	41.84	44.46	50.69	58.78	70.53	88.53	108.15	160.75	341.63
2011	35.72	42.28	44.92	51.22	59.40	71.29	89.46	109.26	162.35	344.64	38.78	46.07	48.88	55.82	64.82	77.85	97.62	118.99	176.45	371.68
2012	37.42	44.38	47.11	53.77	62.41	74.93	93.98	114.65	170.16	359.62	44.19	52.73	55.80	63.84	74.25	89.23	111.67	135.63	200.34	416.49
2013	39.21	46.59	49.42	56.44	65.54	78.71	98.67	120.20	178.14	374.65	49.46	59.19	62.49	71.56	83.30	100.11	125.01	151.32	222.64	457.22
2014	41.10	48.92	51.83	59.22	68.81	82.65	103.51	125.92	186.30	389.72	55.16	66.17	69.67	79.82	92.94	111.64	139.04	167.67	245.58	497.70
2015	43.13	51.42	54.43	62.25	72.36	86.94	108.81	132.22	195.36	406.80	62.05	74.60	78.35	89.80	104.60	125.60	156.03	187.48	273.41	546.97
2016	45.33	54.12	57.24	65.49	76.17	91.53	114.46	138.88	204.88	424.43	68.54	82.39	86.41	98.84	114.94	137.85	170.93	204.62	297.41	589.61
2017	47.51	56.80	60.00	68.68	79.90	96.01	119.95	145.33	214.03	441.07	76.65	91.99	96.29	109.70	127.12	152.06	188.00	223.73	323.53	633.19
2018	49.83	59.63	62.92	72.04	83.84	100.73	125.70	152.05	223.49	457.94	84.76	101.53	106.08	120.37	139.01	165.85	204.44	241.92	348.03	672.49
2019	52.23	62.57	65.95	75.52	87.89	105.57	131.58	158.88	233.04	474.64	91.87	109.88	114.65	129.72	149.42	177.91	218.82	257.81	369.43	706.76

**METROS CUADRADOS DE VIVIENDA POR DECIL Y MUNICIPIO (metros cuadrados)**  
 COPACABANA

AÑO	BASE										DEGRADATIVO									
	DECIL 1	DECIL 2	DECIL 3	DECIL 4	DECIL 5	DECIL 6	DECIL 7	DECIL 8	DECIL 9	DECIL 10	DECIL 1	DECIL 2	DECIL 3	DECIL 4	DECIL 5	DECIL 6	DECIL 7	DECIL 8	DECIL 9	DECIL 10
2004	23.14	26.90	29.10	33.03	38.17	45.89	58.60	73.32	111.99	256.05	23.14	26.90	29.10	33.03	38.17	45.89	58.60	73.32	111.99	256.05
2005	23.89	27.81	30.03	34.09	39.40	47.35	60.33	75.30	114.67	260.35	23.68	27.56	29.77	33.80	39.05	46.94	59.85	74.75	113.92	259.15
2006	24.51	28.56	30.78	34.96	40.39	48.51	61.71	76.85	116.74	263.49	24.20	28.19	30.41	34.53	39.90	47.93	61.02	76.07	115.68	261.83
2007	25.18	29.37	31.60	35.88	41.45	49.75	63.17	78.48	118.88	266.60	24.74	28.83	31.06	35.26	40.74	48.92	62.18	77.37	117.40	264.35
2008	25.91	30.24	32.47	36.86	42.58	51.08	64.71	80.20	121.12	269.72	25.28	29.49	31.72	36.01	41.60	49.92	63.35	78.67	119.11	266.76
2009	26.68	31.16	33.40	37.91	43.78	52.48	66.33	81.98	123.42	272.80	25.83	30.15	32.37	36.75	42.45	50.92	64.51	79.95	120.76	269.02
2010	27.50	32.15	34.38	39.02	45.05	53.94	68.03	83.84	125.79	275.83	26.38	30.81	33.03	37.49	43.30	51.91	65.66	81.21	122.39	271.16
2011	28.37	33.19	35.42	40.19	46.38	55.49	69.80	85.77	128.23	278.82	26.93	31.46	33.69	38.23	44.15	52.89	66.79	82.45	123.97	273.19
2012	29.30	34.30	36.52	41.42	47.79	57.11	71.66	87.77	130.73	281.71	27.48	32.12	34.34	38.97	44.98	53.86	67.91	83.67	125.50	275.08
2013	29.93	35.07	37.33	42.36	48.89	58.45	73.32	89.75	133.60	287.22	28.02	32.77	34.99	39.69	45.81	54.82	69.00	84.85	126.99	276.83
2014	30.51	35.80	38.10	43.26	49.97	59.77	74.99	91.78	136.61	293.34	28.56	33.41	35.63	40.41	46.62	55.76	70.07	86.01	128.42	278.45
2015	31.12	36.56	38.90	44.19	51.07	61.12	76.70	93.85	139.68	299.53	29.09	34.04	36.25	41.11	47.42	56.67	71.10	87.11	129.77	279.89
2016	31.74	37.33	39.72	45.15	52.21	62.51	78.45	95.97	142.80	305.79	29.49	34.52	36.74	41.67	48.06	57.43	72.01	88.14	131.16	282.06
2017	32.39	38.14	40.57	46.15	53.39	63.95	80.25	98.14	146.00	312.14	29.77	34.87	37.11	42.10	48.58	58.06	72.80	89.10	132.58	284.94
2018	33.07	38.98	41.45	47.17	54.60	65.43	82.10	100.37	149.27	318.60	30.05	35.21	37.47	42.52	49.08	58.67	73.57	90.03	133.95	287.69
2019	33.77	39.86	42.37	48.24	55.87	66.97	84.03	102.68	152.65	325.22	30.32	35.55	37.82	42.93	49.56	59.26	74.32	90.94	135.29	290.37

### METROS CUADRADOS DE VIVIENDA POR DECIL Y MUNICIPIO (metros cuadrados) COPACABANA

AÑO	ALTO										9000.3									
	DECIL 1	DECIL 2	DECIL 3	DECIL 4	DECIL 5	DECIL 6	DECIL 7	DECIL 8	DECIL 9	DECIL 10	DECIL 1	DECIL 2	DECIL 3	DECIL 4	DECIL 5	DECIL 6	DECIL 7	DECIL 8	DECIL 9	DECIL 10
2004	23.14	26.90	29.10	33.03	38.17	45.89	58.60	73.32	111.99	256.05	23.14	26.90	29.10	33.03	38.17	45.89	58.60	73.32	111.99	256.05
2005	24.71	28.80	31.03	35.24	40.72	48.91	62.18	77.40	117.50	264.80	23.91	27.83	30.05	34.12	39.42	47.38	60.37	75.34	114.72	260.44
2006	27.44	32.08	34.33	38.98	45.02	53.94	68.07	83.96	126.10	277.06	24.72	28.81	31.04	35.24	40.72	48.91	62.18	77.38	117.45	264.58
2007	29.84	34.96	37.22	42.24	48.76	58.30	73.15	89.58	133.40	287.08	26.66	31.15	33.39	37.91	43.79	52.49	66.38	82.07	123.61	273.46
2008	31.19	36.66	39.01	44.34	51.26	61.37	77.03	94.30	140.42	301.39	29.43	34.46	36.70	41.64	48.05	57.44	72.09	88.32	131.58	283.62
2009	32.59	38.40	40.85	46.49	53.81	64.49	80.97	99.06	147.46	315.53	32.24	37.96	40.39	45.95	53.17	63.70	79.98	97.87	145.70	312.00
2010	34.21	40.41	42.97	48.96	56.73	68.05	85.44	104.45	155.37	331.22	35.44	41.94	44.58	50.83	58.95	70.74	88.80	108.50	161.29	342.83
2011	35.82	42.41	45.06	51.40	59.61	71.55	89.80	109.69	163.01	346.11	38.89	46.20	49.02	55.99	65.02	78.10	97.94	119.39	177.07	373.04
2012	37.54	44.53	47.28	53.97	62.65	75.23	94.37	115.14	170.91	361.27	44.32	52.89	55.97	64.04	74.49	89.53	112.06	136.12	201.08	418.07
2013	39.35	46.77	49.60	56.66	65.81	79.05	99.10	120.75	178.98	376.47	49.61	59.38	62.70	71.80	83.58	100.46	125.46	151.88	223.49	459.01
2014	41.26	49.11	52.04	59.47	69.11	83.02	103.99	126.52	187.22	391.71	55.34	66.39	69.91	80.10	93.27	112.05	139.56	168.31	246.54	499.70
2015	43.30	51.64	54.67	62.52	72.69	87.35	109.35	132.87	196.37	408.97	62.26	74.86	78.63	90.13	104.99	126.08	156.63	188.22	274.51	549.21
2016	45.52	54.36	57.49	65.79	76.53	91.98	115.04	139.59	205.97	426.76	68.78	82.69	86.73	99.21	115.37	138.38	171.61	205.43	298.62	592.07
2017	47.72	57.06	60.28	69.00	80.30	96.50	120.58	146.10	215.21	443.56	76.93	92.33	96.65	110.12	127.62	152.66	188.76	224.64	324.87	635.87
2018	50.05	59.92	63.23	72.40	84.26	101.25	126.37	152.88	224.75	460.58	85.08	101.92	106.49	120.85	139.57	166.52	205.28	242.92	349.49	675.36
2019	52.48	62.88	66.27	75.90	88.35	106.14	132.30	159.76	234.38	477.43	92.22	110.31	115.10	130.24	150.03	178.64	219.73	258.89	371.00	709.81

**METROS CUADRADOS DE VIVIENDA POR DECIL Y MUNICIPIO (metros cuadrados)**  
 GIRARDOTA

AÑO	BASE										DEGRADATIVO									
	DECIL 1	DECIL 2	DECIL 3	DECIL 4	DECIL 5	DECIL 6	DECIL 7	DECIL 8	DECIL 9	DECIL 10	DECIL 1	DECIL 2	DECIL 3	DECIL 4	DECIL 5	DECIL 6	DECIL 7	DECIL 8	DECIL 9	DECIL 10
2004	19.89	22.55	24.11	26.89	30.53	35.99	44.98	55.40	82.76	184.71	19.89	22.55	24.11	26.89	30.53	35.99	44.98	55.40	82.76	184.71
2005	20.41	23.19	24.75	27.63	31.38	37.00	46.19	56.77	84.61	187.64	20.27	23.01	24.57	27.42	31.14	36.72	45.84	56.38	84.08	186.79
2006	20.85	23.71	25.29	28.23	32.08	37.82	47.15	57.85	86.05	189.78	20.63	23.45	25.02	27.93	31.73	37.41	46.66	57.29	85.30	188.61
2007	21.32	24.28	25.85	28.88	32.82	38.69	48.16	58.98	87.54	191.92	21.01	23.90	25.47	28.44	32.32	38.10	47.47	58.20	86.49	190.33
2008	21.83	24.89	26.47	29.57	33.61	39.62	49.25	60.18	89.09	194.07	21.39	24.36	25.94	28.97	32.92	38.80	48.29	59.11	87.67	191.98
2009	22.37	25.54	27.12	30.31	34.45	40.59	50.38	61.43	90.70	196.20	21.78	24.82	26.40	29.49	33.51	39.49	49.09	60.00	88.82	193.53
2010	22.95	26.23	27.81	31.08	35.34	41.62	51.57	62.73	92.35	198.30	22.16	25.29	26.86	30.01	34.11	40.19	49.89	60.88	89.95	195.00
2011	23.57	26.97	28.54	31.90	36.28	42.71	52.81	64.08	94.06	200.37	22.55	25.75	27.32	30.53	34.70	40.87	50.69	61.74	91.05	196.39
2012	24.22	27.75	29.31	32.77	37.27	43.85	54.11	65.49	95.80	202.37	22.93	26.21	27.78	31.04	35.29	41.55	51.47	62.59	92.12	197.69
2013	24.66	28.29	29.88	33.43	38.04	44.79	55.28	66.88	97.82	206.23	23.31	26.66	28.23	31.55	35.87	42.22	52.23	63.42	93.15	198.89
2014	25.07	28.80	30.42	34.06	38.79	45.71	56.45	68.30	99.93	210.51	23.69	27.11	28.68	32.05	36.44	42.88	52.98	64.22	94.15	200.01
2015	25.49	29.33	30.98	34.72	39.57	46.66	57.65	69.75	102.08	214.85	24.07	27.55	29.11	32.54	36.99	43.52	53.70	65.00	95.09	201.00
2016	25.93	29.88	31.56	35.39	40.37	47.64	58.88	71.24	104.27	219.24	24.35	27.90	29.46	32.93	37.45	44.05	54.34	65.71	96.06	202.50
2017	26.39	30.44	32.15	36.09	41.20	48.65	60.14	72.76	106.51	223.69	24.54	28.14	29.72	33.24	37.81	44.49	54.89	66.39	97.05	204.51
2018	26.86	31.03	32.77	36.81	42.05	49.69	61.44	74.33	108.81	228.23	24.73	28.38	29.97	33.53	38.15	44.92	55.43	67.03	98.01	206.43
2019	27.36	31.65	33.42	37.56	42.94	50.77	62.79	75.95	111.18	232.87	24.92	28.61	30.22	33.82	38.49	45.33	55.95	67.67	98.94	208.29



### METROS CUADRADOS DE VIVIENDA POR DECIL Y MUNICIPIO (metros cuadrados) GIRARDOTA

AÑO	ALTO										9000.3									
	DECIL 1	DECIL 2	DECIL 3	DECIL 4	DECIL 5	DECIL 6	DECIL 7	DECIL 8	DECIL 9	DECIL 10	DECIL 1	DECIL 2	DECIL 3	DECIL 4	DECIL 5	DECIL 6	DECIL 7	DECIL 8	DECIL 9	DECIL 10
2004	19.89	22.55	24.11	26.89	30.53	35.99	44.98	55.40	82.76	184.71	19.89	22.55	24.11	26.89	30.53	35.99	44.98	55.40	82.76	184.71
2005	20.99	23.89	25.46	28.44	32.32	38.11	47.50	58.26	86.62	190.79	20.43	23.20	24.77	27.65	31.40	37.02	46.21	56.80	84.65	187.70
2006	22.92	26.20	27.79	31.08	35.35	41.65	51.64	62.87	92.66	199.38	21.00	23.89	25.46	28.44	32.31	38.10	47.48	58.22	86.54	190.55
2007	24.61	28.23	29.83	33.38	37.98	44.73	55.22	66.83	97.79	206.39	22.37	25.54	27.12	30.31	34.47	40.62	50.43	61.52	90.88	196.77
2008	25.56	29.43	31.09	34.85	39.74	46.88	57.95	70.15	102.73	216.44	24.32	27.88	29.46	32.94	37.47	44.11	54.46	65.92	96.48	203.89
2009	26.55	30.65	32.39	36.37	41.54	49.08	60.71	73.50	107.68	226.38	26.30	30.34	32.06	35.99	41.08	48.52	60.02	72.65	106.43	223.88
2010	27.69	32.07	33.88	38.11	43.59	51.58	63.86	77.29	113.24	237.41	28.56	33.15	35.01	39.43	45.16	53.48	66.24	80.14	117.42	245.60
2011	28.82	33.48	35.35	39.82	45.62	54.04	66.93	80.97	118.61	247.87	30.99	36.15	38.14	43.06	49.44	58.67	72.68	87.82	128.54	266.88
2012	30.03	34.97	36.91	41.63	47.75	56.63	70.15	84.80	124.17	258.52	34.82	40.87	43.04	48.74	56.11	66.73	82.63	99.61	145.46	298.61
2013	31.31	36.54	38.54	43.52	49.98	59.32	73.47	88.75	129.84	269.21	38.54	45.44	47.78	54.21	62.52	74.43	92.08	110.72	161.25	327.46
2014	32.65	38.19	40.25	45.50	52.30	62.12	76.91	92.81	135.64	279.92	42.58	50.38	52.87	60.05	69.35	82.60	102.01	122.30	177.49	356.11
2015	34.09	39.97	42.11	47.65	54.82	65.17	80.68	97.28	142.07	292.05	47.46	56.35	59.01	67.12	77.61	92.49	114.04	136.32	197.20	390.99
2016	35.65	41.89	44.10	49.95	57.53	68.42	84.69	102.01	148.83	304.57	52.05	61.87	64.72	73.52	84.92	101.15	124.59	148.45	214.18	421.17
2017	37.20	43.79	46.06	52.21	60.18	71.61	88.59	106.59	155.33	316.38	57.80	68.67	71.71	81.21	93.55	111.22	136.68	161.98	232.67	452.01
2018	38.84	45.80	48.13	54.60	62.97	74.95	92.66	111.35	162.04	328.35	63.54	75.42	78.64	88.77	101.97	120.97	148.31	174.85	250.01	479.81
2019	40.55	47.88	50.28	57.06	65.84	78.39	96.83	116.20	168.82	340.20	68.57	81.33	84.70	95.38	109.34	129.51	158.48	186.10	265.15	504.06

**METROS CUADRADOS DE VIVIENDA POR DECIL Y MUNICIPIO (metros cuadrados)**  
 BARBOSA

AÑO	BASE										DEGRADATIVO									
	DECIL 1	DECIL 2	DECIL 3	DECIL 4	DECIL 5	DECIL 6	DECIL 7	DECIL 8	DECIL 9	DECIL 10	DECIL 1	DECIL 2	DECIL 3	DECIL 4	DECIL 5	DECIL 6	DECIL 7	DECIL 8	DECIL 9	DECIL 10
2004	20.16	22.91	24.52	27.40	31.16	32.09	46.11	56.89	85.19	190.62	20.16	22.91	24.52	27.40	31.16	32.09	46.11	56.89	85.19	190.62
2005	20.70	23.58	25.19	28.17	32.05	33.03	47.37	58.32	87.12	193.71	20.55	23.39	25.00	27.95	31.80	32.77	47.01	57.91	86.57	192.83
2006	21.16	24.12	25.74	28.80	32.77	33.78	48.36	59.44	88.61	195.94	20.93	23.85	25.47	28.48	32.41	33.40	47.86	58.86	87.84	194.73
2007	21.64	24.70	26.33	29.46	33.54	34.59	49.41	60.61	90.15	198.15	21.32	24.31	25.94	29.01	33.02	34.04	48.69	59.80	89.07	196.50
2008	22.17	25.34	26.97	30.18	34.36	35.45	50.53	61.85	91.76	200.36	21.72	24.79	26.42	29.55	33.64	34.69	49.54	60.73	90.28	198.19
2009	22.73	26.01	27.64	30.94	35.22	36.36	51.70	63.13	93.41	202.54	22.11	25.26	26.89	30.09	34.25	35.34	50.37	61.65	91.47	199.78
2010	23.32	26.72	28.35	31.74	36.14	37.32	52.92	64.47	95.11	204.69	22.51	25.74	27.37	30.63	34.87	35.98	51.19	62.55	92.62	201.27
2011	23.96	27.48	29.10	32.58	37.11	38.33	54.21	65.86	96.86	206.80	22.91	26.21	27.84	31.16	35.47	36.62	52.01	63.44	93.75	202.68
2012	24.63	28.28	29.90	33.48	38.12	39.40	55.54	67.30	98.65	208.83	23.30	26.69	28.31	31.69	36.08	37.25	52.81	64.31	94.84	204.00
2013	25.08	28.84	30.48	34.15	38.92	40.23	56.74	68.73	100.71	212.78	23.70	27.16	28.78	32.21	36.67	37.87	53.59	65.15	95.89	205.21
2014	25.51	29.36	31.04	34.81	39.69	41.04	57.94	70.19	102.88	217.18	24.09	27.62	29.24	32.72	37.26	38.49	54.35	65.98	96.91	206.32
2015	25.94	29.91	31.61	35.48	40.49	41.88	59.17	71.68	105.09	221.63	24.47	28.07	29.69	33.23	37.83	39.08	55.09	66.76	97.87	207.31
2016	26.39	30.47	32.21	36.17	41.31	42.74	60.43	73.20	107.34	226.12	24.76	28.42	30.04	33.63	38.29	39.57	55.74	67.50	98.85	208.83
2017	26.86	31.05	32.82	36.89	42.16	43.63	61.73	74.77	109.64	230.69	24.96	28.67	30.30	33.94	38.66	39.96	56.31	68.18	99.87	210.87
2018	27.35	31.66	33.46	37.63	43.04	44.55	63.07	76.38	111.99	235.34	25.15	28.92	30.56	34.24	39.01	40.33	56.85	68.84	100.84	212.82
2019	27.86	32.29	34.12	38.40	43.95	45.51	64.46	78.04	114.43	240.10	25.34	29.15	30.81	34.53	39.36	40.69	57.39	69.49	101.79	214.72

### METROS CUADRADOS DE VIVIENDA POR DECIL Y MUNICIPIO (metros cuadrados) BARBOSA

AÑO	ALTO										9000.3									
	DECIL 1	DECIL 2	DECIL 3	DECIL 4	DECIL 5	DECIL 6	DECIL 7	DECIL 8	DECIL 9	DECIL 10	DECIL 1	DECIL 2	DECIL 3	DECIL 4	DECIL 5	DECIL 6	DECIL 7	DECIL 8	DECIL 9	DECIL 10
2004	20.16	22.91	24.52	27.40	31.16	32.09	46.11	56.89	85.19	190.62	20.16	22.91	24.52	27.40	31.16	32.09	46.11	56.89	85.19	190.62
2005	21.30	24.30	25.93	29.01	33.02	34.04	48.72	59.86	89.20	196.96	20.72	23.59	25.21	28.19	32.07	33.05	47.39	58.35	87.16	193.78
2006	23.30	26.70	28.34	31.74	36.15	37.33	53.01	64.63	95.46	205.87	21.31	24.30	25.93	29.01	33.01	34.04	48.70	59.82	89.13	196.73
2007	25.05	28.79	30.45	34.11	38.88	40.19	56.72	68.73	100.76	213.12	22.72	26.01	27.64	30.95	35.25	36.38	51.76	63.23	93.61	203.16
2008	26.03	30.03	31.75	35.64	40.70	42.10	59.54	72.16	105.86	223.50	24.75	28.42	30.06	33.67	38.35	39.64	55.92	67.78	99.40	210.52
2009	27.05	31.29	33.09	37.21	42.55	44.04	62.39	75.61	110.97	233.76	26.79	30.97	32.75	36.81	42.08	43.55	61.67	74.74	109.68	231.18
2010	28.23	32.76	34.62	39.00	44.68	46.27	65.64	79.53	116.71	245.13	29.13	33.87	35.80	40.37	46.29	47.96	68.10	82.48	121.03	253.61
2011	29.40	34.21	36.14	40.77	46.76	48.46	68.81	83.32	122.25	255.92	31.63	36.97	39.03	44.12	50.71	52.60	74.75	90.41	132.51	275.58
2012	30.64	35.75	37.75	42.64	48.97	50.77	72.12	87.27	127.97	266.89	35.59	41.85	44.10	49.99	57.61	59.83	85.03	102.58	149.99	308.34
2013	31.96	37.37	39.44	44.59	51.26	53.18	75.55	91.34	133.82	277.90	39.44	46.57	48.99	55.63	64.23	66.77	94.78	114.05	166.29	338.11
2014	33.34	39.07	41.20	46.63	53.65	55.69	79.09	95.52	139.79	288.92	43.61	51.67	54.24	61.67	71.27	74.16	105.03	126.00	183.05	367.67
2015	34.83	40.90	43.11	48.84	56.25	58.41	82.97	100.13	146.42	301.41	48.65	57.83	60.58	68.97	79.80	83.10	117.45	140.48	203.38	403.65
2016	36.44	42.88	45.16	51.21	59.04	61.33	87.10	105.00	153.37	314.29	53.39	63.53	66.47	75.57	87.35	91.02	128.33	152.98	220.90	434.77
2017	38.03	44.84	47.18	53.54	61.77	64.19	91.12	109.72	160.06	326.44	59.31	70.54	73.69	83.50	96.24	100.35	140.80	166.94	239.97	466.56
2018	39.72	46.91	49.32	56.00	64.64	67.21	95.32	114.62	166.97	338.76	65.24	77.50	80.83	91.29	104.93	109.46	152.79	180.21	257.84	495.20
2019	41.48	49.06	51.53	58.54	67.60	70.32	99.61	119.61	173.95	350.94	70.42	83.60	87.08	98.11	112.52	117.42	163.28	191.80	273.44	520.16

**METROS CUADRADOS CONSTRUIDOS TOTALES ANUALES POR INCREMENTO DE VIVIENDA.**

	ALTO
AÑO	VIVIENDA
2004	62,474.37
2005	67,130.79
2006	73,895.34
2007	80,225.25
2008	86,353.57
2009	92,771.82
2010	100,009.38
2011	107,395.84
2012	115,286.76
2013	123,650.71
2014	132,511.88
2015	142,387.37
2016	153,066.33
2017	163,978.93
2018	175,637.67
2019	187,893.73

**PORCENTAJE DE PERSONAS AFILIADAS A SALUD (%)**  
 MEDELLIN

AÑO	BASE					DEGRADATIVO				
	EPS	ARS	SISBEN	OTRO	NO AFILIADOS	EPS	ARS	SISBEN	OTRO	NO AFILIADOS
2004	0.39	0.01	0.32	0.18	0.09	0.39	0.01	0.32	0.18	0.09
2005	0.40	0.01	0.31	0.18	0.09	0.39	0.01	0.32	0.18	0.09
2006	0.40	0.01	0.31	0.18	0.09	0.40	0.01	0.31	0.18	0.09
2007	0.41	0.01	0.30	0.18	0.09	0.41	0.01	0.30	0.18	0.09
2008	0.42	0.01	0.29	0.19	0.09	0.41	0.01	0.30	0.18	0.09
2009	0.43	0.01	0.29	0.19	0.09	0.42	0.01	0.29	0.19	0.09
2010	0.43	0.01	0.28	0.19	0.09	0.42	0.01	0.29	0.19	0.09
2011	0.44	0.01	0.27	0.19	0.09	0.43	0.01	0.28	0.19	0.09
2012	0.45	0.01	0.26	0.19	0.09	0.43	0.01	0.28	0.19	0.09
2013	0.45	0.01	0.26	0.19	0.09	0.44	0.01	0.27	0.19	0.09
2014	0.46	0.01	0.25	0.19	0.09	0.44	0.01	0.27	0.19	0.09
2015	0.47	0.01	0.25	0.19	0.09	0.45	0.01	0.26	0.19	0.09
2016	0.47	0.01	0.24	0.19	0.09	0.45	0.01	0.26	0.19	0.09
2017	0.48	0.01	0.23	0.19	0.09	0.45	0.01	0.26	0.19	0.09
2018	0.48	0.01	0.23	0.20	0.08	0.46	0.01	0.25	0.19	0.09
2019	0.49	0.01	0.22	0.20	0.08	0.46	0.01	0.25	0.19	0.09

**PORCENTAJE DE PERSONAS AFILIADAS A SALUD (%)**  
 MEDELLIN

AÑO	ALTO					9000.3				
	EPS	ARS	SISBEN	OTRO	NO AFILIADOS	EPS	ARS	SISBEN	OTRO	NO AFILIADOS
2004	0.39	0.01	0.32	0.18	0.09	0.39	0.01	0.32	0.18	0.09
2005	0.41	0.01	0.31	0.18	0.09	0.40	0.01	0.31	0.18	0.09
2006	0.43	0.01	0.28	0.19	0.09	0.41	0.01	0.31	0.18	0.09
2007	0.45	0.01	0.26	0.19	0.09	0.42	0.01	0.29	0.19	0.09
2008	0.46	0.01	0.25	0.19	0.09	0.45	0.01	0.26	0.19	0.09
2009	0.48	0.01	0.24	0.19	0.09	0.47	0.01	0.24	0.19	0.09
2010	0.49	0.01	0.22	0.20	0.08	0.50	0.01	0.21	0.20	0.08
2011	0.50	0.01	0.21	0.20	0.08	0.52	0.00	0.19	0.20	0.08
2012	0.52	0.00	0.20	0.20	0.08	0.56	0.00	0.16	0.21	0.08
2013	0.53	0.00	0.19	0.20	0.08	0.58	0.00	0.14	0.21	0.07
2014	0.54	0.00	0.18	0.20	0.08	0.61	0.00	0.12	0.21	0.07
2015	0.55	0.00	0.17	0.21	0.08	0.63	0.00	0.09	0.22	0.07
2016	0.56	0.00	0.15	0.21	0.08	0.65	0.00	0.08	0.22	0.06
2017	0.57	0.00	0.14	0.21	0.08	0.68	0.00	0.06	0.22	0.06
2018	0.59	0.00	0.13	0.21	0.07	0.70	0.00	0.05	0.23	0.06
2019	0.60	0.00	0.12	0.21	0.07	0.71	0.00	0.04	0.23	0.06

**PORCENTAJE DE PERSONAS AFILIADAS A SALUD (%)**  
 CALDAS

AÑO	BASE					DEGRADATIVO				
	EPS	ARS	SISBEN	REGIMEN ESPECIAL	NO AFILIADOS	EPS	ARS	SISBEN	REGIMEN ESPECIAL	NO AFILIADOS
2004	0.44	0.01	0.36	0.15	0.05	0.44	0.01	0.36	0.15	0.05
2005	0.44	0.01	0.35	0.15	0.05	0.44	0.01	0.35	0.15	0.05
2006	0.45	0.01	0.34	0.15	0.05	0.45	0.01	0.34	0.15	0.05
2007	0.46	0.01	0.33	0.15	0.05	0.45	0.01	0.34	0.15	0.05
2008	0.46	0.01	0.33	0.16	0.05	0.46	0.01	0.33	0.15	0.05
2009	0.47	0.01	0.32	0.16	0.05	0.46	0.01	0.33	0.16	0.05
2010	0.48	0.01	0.31	0.16	0.05	0.47	0.01	0.32	0.16	0.05
2011	0.48	0.01	0.30	0.16	0.05	0.47	0.01	0.32	0.16	0.05
2012	0.49	0.01	0.30	0.16	0.05	0.48	0.01	0.31	0.16	0.05
2013	0.49	0.01	0.29	0.16	0.05	0.48	0.01	0.31	0.16	0.05
2014	0.50	0.01	0.28	0.17	0.05	0.48	0.01	0.30	0.16	0.05
2015	0.50	0.01	0.28	0.17	0.04	0.49	0.01	0.30	0.16	0.05
2016	0.51	0.01	0.27	0.17	0.04	0.49	0.01	0.29	0.16	0.05
2017	0.51	0.01	0.27	0.17	0.04	0.49	0.01	0.29	0.16	0.05
2018	0.52	0.01	0.26	0.17	0.04	0.5	0.01	0.29	0.16	0.05
2019	0.52	0.01	0.26	0.17	0.04	0.5	0.01	0.29	0.16	0.05

**PORCENTAJE DE PERSONAS AFILIADAS A SALUD (%)**  
 CALDAS

AÑO	ALTO					9000.3				
	EPS	ARS	SISBEN	REGIMEN ESPECIAL	NO AFILIADOS	EPS	ARS	SISBEN	REGIMEN ESPECIAL	NO AFILIADOS
2004	0.44	0.01	0.36	0.15	0.05	0.44	0.01	0.36	0.15	0.05
2005	0.45	0.01	0.34	0.15	0.05	0.44	0.01	0.35	0.15	0.05
2006	0.48	0.01	0.31	0.16	0.05	0.45	0.01	0.34	0.15	0.05
2007	0.49	0.01	0.29	0.16	0.05	0.47	0.01	0.32	0.16	0.05
2008	0.50	0.01	0.28	0.17	0.04	0.49	0.01	0.29	0.16	0.05
2009	0.52	0.01	0.27	0.17	0.04	0.51	0.01	0.27	0.17	0.04
2010	0.53	0.01	0.25	0.17	0.04	0.54	0.01	0.24	0.18	0.04
2011	0.54	0.01	0.24	0.18	0.04	0.56	0.01	0.22	0.18	0.04
2012	0.55	0.01	0.23	0.18	0.04	0.59	0.01	0.19	0.19	0.04
2013	0.56	0.01	0.22	0.18	0.04	0.61	0.01	0.16	0.20	0.04
2014	0.57	0.01	0.20	0.18	0.04	0.63	0.01	0.14	0.20	0.04
2015	0.58	0.01	0.19	0.19	0.04	0.65	0.01	0.12	0.21	0.04
2016	0.59	0.01	0.18	0.19	0.04	0.67	0.00	0.10	0.21	0.04
2017	0.60	0.01	0.17	0.19	0.04	0.69	0.00	0.08	0.22	0.04
2018	0.61	0.01	0.16	0.20	0.04	0.71	0.00	0.06	0.22	0.04
2019	0.62	0.01	0.15	0.20	0.04	0.72	0.00	0.05	0.23	0.04



**PORCENTAJE DE PERSONAS AFILIADAS A SALUD (%)**  
 SABANETA

AÑO	BASE					DEGRADATIVO				
	EPS	ARS	SISBEN	REGIMEN ESPECIAL	NO AFILIADOS	EPS	ARS	SISBEN	REGIMEN ESPECIAL	NO AFILIADOS
2004	0.56	0.0	0.2	0.2	0.1	0.6	0.0	0.2	0.2	0.1
2005	0.57	0.0	0.2	0.2	0.1	0.6	0.0	0.2	0.2	0.1
2006	0.57	0.0	0.2	0.2	0.1	0.6	0.0	0.2	0.2	0.1
2007	0.58	0.0	0.2	0.2	0.1	0.6	0.0	0.2	0.2	0.1
2008	0.58	0.0	0.2	0.2	0.1	0.6	0.0	0.2	0.2	0.1
2009	0.59	0.0	0.2	0.2	0.1	0.6	0.0	0.2	0.2	0.1
2010	0.59	0.0	0.2	0.2	0.1	0.6	0.0	0.2	0.2	0.1
2011	0.60	0.0	0.1	0.2	0.1	0.6	0.0	0.2	0.2	0.1
2012	0.60	0.0	0.1	0.2	0.1	0.6	0.0	0.2	0.2	0.1
2013	0.60	0.0	0.1	0.2	0.1	0.6	0.0	0.1	0.2	0.1
2014	0.61	0.0	0.1	0.2	0.1	0.6	0.0	0.1	0.2	0.1
2015	0.61	0.0	0.1	0.2	0.1	0.6	0.0	0.1	0.2	0.1
2016	0.61	0.0	0.1	0.2	0.1	0.6	0.0	0.1	0.2	0.1
2017	0.62	0.0	0.1	0.2	0.1	0.6	0.0	0.1	0.2	0.1
2018	0.62	0.0	0.1	0.2	0.1	0.6	0.0	0.1	0.2	0.1
2019	0.62	0.0	0.1	0.2	0.1	0.6	0.0	0.1	0.2	0.1

**PORCENTAJE DE PERSONAS AFILIADAS A SALUD (%)**  
 SABANETA

AÑO	ALTO					9000.3				
	EPS	ARS	SISBEN	REGIMEN ESPECIAL	NO AFILIADOS	EPS	ARS	SISBEN	REGIMEN ESPECIAL	NO AFILIADOS
2004	0.6	0.0	0.2	0.2	0.1	0.6	0.0	0.2	0.2	0.07
2005	0.6	0.0	0.2	0.2	0.1	0.6	0.0	0.2	0.2	0.07
2006	0.6	0.0	0.2	0.2	0.1	0.6	0.0	0.2	0.2	0.07
2007	0.6	0.0	0.1	0.2	0.1	0.6	0.0	0.2	0.2	0.07
2008	0.6	0.0	0.1	0.2	0.1	0.6	0.0	0.1	0.2	0.07
2009	0.6	0.0	0.1	0.2	0.1	0.6	0.0	0.1	0.2	0.07
2010	0.6	0.0	0.1	0.2	0.1	0.6	0.0	0.1	0.2	0.07
2011	0.6	0.0	0.1	0.2	0.1	0.7	0.0	0.1	0.2	0.07
2012	0.6	0.0	0.1	0.2	0.1	0.7	0.0	0.1	0.2	0.07
2013	0.7	0.0	0.1	0.2	0.1	0.7	0.0	0.1	0.2	0.07
2014	0.7	0.0	0.1	0.2	0.1	0.7	0.0	0.0	0.3	0.07
2015	0.7	0.0	0.1	0.2	0.1	0.7	0.0	0.0	0.3	0.07
2016	0.7	0.0	0.1	0.2	0.1	0.7	0.0	0.0	0.3	0.07
2017	0.7	0.0	0.1	0.2	0.1	0.7	0.0	0.0	0.3	0.07
2018	0.7	0.0	0.1	0.2	0.1	0.8	0.0	0.0	0.3	0.07
2019	0.7	0.0	0.1	0.2	0.1	0.8	0.0	0.0	0.3	0.07

**PORCENTAJE DE PERSONAS AFILIADAS A SALUD (%)**  
 LA ESTRELLA

AÑO	BASE					DEGRADATIVO				
	EPS	ARS	SISBEN	REGIMEN ESPECIAL	NO AFILIADOS	EPS	ARS	SISBEN	REGIMEN ESPECIAL	NO AFILIADOS
2004	0.44	0.01	0.31	0.18	0.07	0.44	0.01	0.31	0.18	0.07
2005	0.45	0.01	0.30	0.18	0.07	0.45	0.01	0.30	0.18	0.07
2006	0.46	0.01	0.29	0.19	0.07	0.45	0.01	0.30	0.18	0.07
2007	0.46	0.01	0.29	0.19	0.07	0.46	0.01	0.29	0.19	0.07
2008	0.47	0.01	0.28	0.19	0.07	0.46	0.01	0.29	0.19	0.07
2009	0.47	0.01	0.27	0.19	0.07	0.47	0.01	0.28	0.19	0.07
2010	0.48	0.01	0.26	0.20	0.07	0.47	0.01	0.27	0.19	0.07
2011	0.49	0.01	0.25	0.20	0.07	0.48	0.01	0.27	0.20	0.07
2012	0.49	0.01	0.25	0.20	0.07	0.48	0.01	0.26	0.20	0.07
2013	0.50	0.01	0.24	0.21	0.07	0.48	0.01	0.26	0.20	0.07
2014	0.50	0.01	0.23	0.21	0.07	0.49	0.01	0.25	0.20	0.07
2015	0.51	0.01	0.23	0.21	0.07	0.49	0.01	0.25	0.20	0.07
2016	0.51	0.01	0.22	0.21	0.07	0.49	0.01	0.25	0.20	0.07
2017	0.52	0.01	0.22	0.21	0.07	0.50	0.01	0.24	0.20	0.07
2018	0.52	0.01	0.21	0.22	0.07	0.50	0.01	0.24	0.21	0.07
2019	0.53	0.01	0.20	0.22	0.07	0.50	0.01	0.24	0.21	0.07

**PORCENTAJE DE PERSONAS AFILIADAS A SALUD (%)**  
 LA ESTRELLA

AÑO	ALTO					9000.3				
	EPS	ARS	SISBEN	REGIMEN ESPECIAL	NO AFILIADOS	EPS	ARS	SISBEN	REGIMEN ESPECIAL	NO AFILIADOS
2004	0.44	0.01	0.31	0.18	0.06	0.44	0.01	0.31	0.18	0.06
2005	0.46	0.01	0.29	0.19	0.06	0.45	0.01	0.30	0.18	0.06
2006	0.48	0.01	0.26	0.20	0.06	0.46	0.01	0.29	0.19	0.06
2007	0.50	0.01	0.24	0.21	0.06	0.47	0.01	0.27	0.19	0.06
2008	0.51	0.01	0.23	0.21	0.06	0.49	0.01	0.25	0.20	0.06
2009	0.52	0.01	0.21	0.22	0.06	0.52	0.01	0.22	0.21	0.06
2010	0.53	0.01	0.20	0.22	0.06	0.54	0.01	0.19	0.22	0.05
2011	0.54	0.01	0.19	0.23	0.05	0.56	0.00	0.17	0.23	0.05
2012	0.55	0.00	0.18	0.23	0.05	0.59	0.00	0.14	0.25	0.05
2013	0.56	0.00	0.16	0.24	0.05	0.61	0.00	0.11	0.26	0.05
2014	0.57	0.00	0.15	0.24	0.05	0.63	0.00	0.09	0.27	0.05
2015	0.58	0.00	0.14	0.24	0.05	0.66	0.00	0.07	0.28	0.04
2016	0.59	0.00	0.13	0.25	0.05	0.67	0.00	0.05	0.29	0.04
2017	0.60	0.00	0.12	0.25	0.05	0.69	0.00	0.04	0.30	0.04
2018	0.61	0.00	0.11	0.26	0.05	0.71	0.00	0.03	0.30	0.04
2019	0.62	0.00	0.10	0.26	0.05	0.72	0.00	0.02	0.31	0.04

**PORCENTAJE DE PERSONAS AFILIADAS A SALUD (%)**  
 ITAGUI

AÑO	BASE					DEGRADATIVO				
	EPS	ARS	SISBEN	REGIMEN ESPECIAL	NO AFILIADOS	EPS	ARS	SISBEN	REGIMEN ESPECIAL	NO AFILIADOS
2004	0.50	0.00	0.25	0.16	0.09	0.50	0.00	0.25	0.16	0.09
2005	0.50	0.00	0.25	0.16	0.09	0.50	0.00	0.25	0.16	0.09
2006	0.51	0.00	0.24	0.17	0.09	0.51	0.00	0.24	0.16	0.09
2007	0.52	0.00	0.23	0.17	0.09	0.51	0.00	0.24	0.17	0.09
2008	0.52	0.00	0.23	0.17	0.09	0.52	0.00	0.23	0.17	0.09
2009	0.53	0.00	0.22	0.17	0.08	0.52	0.00	0.23	0.17	0.09
2010	0.53	0.00	0.22	0.17	0.08	0.52	0.00	0.22	0.17	0.09
2011	0.54	0.00	0.21	0.17	0.08	0.53	0.00	0.22	0.17	0.08
2012	0.54	0.00	0.20	0.17	0.08	0.53	0.00	0.22	0.17	0.08
2013	0.55	0.00	0.20	0.18	0.08	0.54	0.00	0.21	0.17	0.08
2014	0.55	0.00	0.19	0.18	0.08	0.54	0.00	0.21	0.17	0.08
2015	0.56	0.00	0.19	0.18	0.08	0.54	0.00	0.20	0.17	0.08
2016	0.56	0.00	0.18	0.18	0.08	0.55	0.00	0.20	0.17	0.08
2017	0.57	0.00	0.18	0.18	0.08	0.55	0.00	0.20	0.17	0.08
2018	0.57	0.00	0.17	0.18	0.08	0.55	0.00	0.20	0.18	0.08
2019	0.58	0.00	0.17	0.18	0.08	0.55	0.00	0.19	0.18	0.08

**PORCENTAJE DE PERSONAS AFILIADAS A SALUD (%)**  
 ITAGUI

AÑO	ALTO					9000.3				
	EPS	ARS	SISBEN	REGIMEN ESPECIAL	NO AFILIADOS	EPS	ARS	SISBEN	REGIMEN ESPECIAL	NO AFILIADOS
2004	0.50	0.00	0.25	0.16	0.09	0.50	0.00	0.25	0.16	0.09
2005	0.51	0.00	0.24	0.17	0.09	0.50	0.00	0.25	0.16	0.09
2006	0.53	0.00	0.22	0.17	0.08	0.51	0.00	0.24	0.17	0.09
2007	0.55	0.00	0.20	0.18	0.08	0.53	0.00	0.22	0.17	0.08
2008	0.56	0.00	0.19	0.18	0.08	0.55	0.00	0.20	0.17	0.08
2009	0.57	0.00	0.18	0.18	0.08	0.57	0.00	0.18	0.18	0.08
2010	0.58	0.00	0.17	0.18	0.08	0.59	0.00	0.16	0.18	0.08
2011	0.59	0.00	0.16	0.19	0.08	0.61	0.00	0.14	0.19	0.07
2012	0.60	0.00	0.15	0.19	0.07	0.63	0.00	0.11	0.20	0.07
2013	0.61	0.00	0.14	0.19	0.07	0.66	0.00	0.09	0.20	0.06
2014	0.62	0.00	0.13	0.19	0.07	0.68	0.00	0.08	0.21	0.06
2015	0.63	0.00	0.12	0.19	0.07	0.70	0.00	0.06	0.21	0.06
2016	0.64	0.00	0.11	0.20	0.07	0.71	0.00	0.05	0.22	0.05
2017	0.65	0.00	0.10	0.20	0.07	0.73	0.00	0.03	0.22	0.05
2018	0.66	0.00	0.09	0.20	0.06	0.75	0.00	0.02	0.22	0.04
2019	0.67	0.00	0.09	0.20	0.06	0.76	0.00	0.02	0.23	0.04

**PORCENTAJE DE PERSONAS AFILIADAS A SALUD (%)**  
 BELLO

AÑO	BASE					DEGRADATIVO				
	EPS	ARS	SISBEN	REGIMEN ESPECIAL	NO AFILIADOS	EPS	ARS	SISBEN	REGIMEN ESPECIAL	NO AFILIADOS
2004	0.45	0.03	0.28	0.15	0.13	0.45	0.03	0.28	0.15	0.13
2005	0.45	0.03	0.28	0.16	0.13	0.45	0.03	0.28	0.16	0.13
2006	0.46	0.03	0.27	0.16	0.13	0.46	0.03	0.27	0.16	0.13
2007	0.46	0.03	0.26	0.16	0.13	0.46	0.03	0.27	0.16	0.13
2008	0.47	0.03	0.26	0.16	0.13	0.47	0.03	0.26	0.16	0.13
2009	0.48	0.03	0.25	0.16	0.14	0.47	0.03	0.26	0.16	0.13
2010	0.48	0.02	0.24	0.17	0.14	0.47	0.03	0.25	0.16	0.13
2011	0.49	0.02	0.24	0.17	0.14	0.48	0.02	0.25	0.17	0.14
2012	0.49	0.02	0.23	0.17	0.14	0.48	0.02	0.25	0.17	0.14
2013	0.50	0.02	0.23	0.17	0.14	0.48	0.02	0.24	0.17	0.14
2014	0.50	0.02	0.22	0.17	0.14	0.49	0.02	0.24	0.17	0.14
2015	0.51	0.02	0.22	0.18	0.14	0.49	0.02	0.23	0.17	0.14
2016	0.51	0.02	0.21	0.18	0.14	0.49	0.02	0.23	0.17	0.14
2017	0.51	0.02	0.21	0.18	0.14	0.50	0.02	0.23	0.17	0.14
2018	0.52	0.02	0.20	0.18	0.15	0.50	0.02	0.23	0.17	0.14
2019	0.52	0.02	0.20	0.18	0.15	0.50	0.02	0.22	0.17	0.14

**PORCENTAJE DE PERSONAS AFILIADAS A SALUD (%)**  
 BELLO

AÑO	ALTO					9000.3				
	EPS	ARS	SISBEN	REGIMEN ESPECIAL	NO AFILIADOS	EPS	ARS	SISBEN	REGIMEN ESPECIAL	NO AFILIADOS
2004	0.45	0.03	0.28	0.15	0.13	0.45	0.03	0.28	0.15	0.13
2005	0.46	0.03	0.27	0.16	0.13	0.45	0.03	0.28	0.16	0.13
2006	0.48	0.02	0.24	0.17	0.14	0.46	0.03	0.27	0.16	0.13
2007	0.50	0.02	0.23	0.17	0.14	0.48	0.03	0.25	0.16	0.14
2008	0.51	0.02	0.22	0.18	0.14	0.49	0.02	0.23	0.17	0.14
2009	0.52	0.02	0.20	0.18	0.14	0.51	0.02	0.21	0.18	0.14
2010	0.53	0.02	0.19	0.18	0.15	0.53	0.02	0.19	0.19	0.15
2011	0.54	0.02	0.18	0.19	0.15	0.55	0.02	0.16	0.19	0.16
2012	0.55	0.02	0.17	0.19	0.15	0.58	0.01	0.14	0.20	0.17
2013	0.56	0.02	0.16	0.20	0.16	0.60	0.01	0.12	0.21	0.18
2014	0.56	0.02	0.15	0.20	0.16	0.62	0.01	0.10	0.22	0.19
2015	0.57	0.02	0.14	0.20	0.17	0.64	0.01	0.08	0.23	0.21
2016	0.58	0.01	0.13	0.21	0.17	0.66	0.01	0.06	0.23	0.23
2017	0.59	0.01	0.12	0.21	0.18	0.67	0.01	0.05	0.24	0.25
2018	0.60	0.01	0.12	0.21	0.18	0.69	0.00	0.04	0.25	0.28
2019	0.61	0.01	0.11	0.22	0.19	0.70	0.00	0.03	0.25	0.30



**PORCENTAJE DE PERSONAS AFILIADAS A SALUD (%)**  
 COPACABANA

AÑO	BASE					DEGRADATIVO				
	EPS	ARS	SISBEN	REGIMEN ESPECIAL	NO AFILIADOS	EPS	ARS	SISBEN	REGIMEN ESPECIAL	NO AFILIADOS
2004	0.44	0.04	0.27	0.14	0.11	0.44	0.04	0.27	0.14	0.11
2005	0.45	0.04	0.26	0.14	0.11	0.45	0.04	0.26	0.14	0.11
2006	0.45	0.04	0.26	0.14	0.11	0.45	0.04	0.26	0.14	0.11
2007	0.46	0.04	0.25	0.15	0.11	0.46	0.04	0.25	0.15	0.11
2008	0.46	0.04	0.24	0.15	0.11	0.46	0.04	0.25	0.15	0.11
2009	0.47	0.04	0.24	0.15	0.11	0.46	0.04	0.24	0.15	0.11
2010	0.48	0.04	0.23	0.15	0.11	0.47	0.04	0.24	0.15	0.11
2011	0.48	0.04	0.22	0.15	0.11	0.47	0.04	0.24	0.15	0.11
2012	0.49	0.04	0.22	0.16	0.11	0.48	0.04	0.23	0.15	0.11
2013	0.49	0.04	0.21	0.16	0.11	0.48	0.04	0.23	0.15	0.11
2014	0.50	0.04	0.21	0.16	0.10	0.48	0.04	0.22	0.15	0.11
2015	0.50	0.04	0.20	0.16	0.10	0.49	0.04	0.22	0.16	0.11
2016	0.50	0.04	0.20	0.16	0.10	0.49	0.04	0.22	0.16	0.11
2017	0.51	0.04	0.19	0.16	0.10	0.49	0.04	0.21	0.16	0.11
2018	0.51	0.04	0.19	0.17	0.10	0.49	0.04	0.21	0.16	0.11
2019	0.52	0.04	0.19	0.17	0.10	0.49	0.04	0.21	0.16	0.10

**PORCENTAJE DE PERSONAS AFILIADAS A SALUD (%)**  
 COPACABANA

AÑO	ALTO					9000.3				
	EPS	ARS	SISBEN	REGIMEN ESPECIAL	NO AFILIADOS	EPS	ARS	SISBEN	REGIMEN ESPECIAL	NO AFILIADOS
2004	0.44	0.04	0.27	0.14	0.11	0.44	0.04	0.27	0.14	0.11
2005	0.46	0.04	0.25	0.15	0.11	0.45	0.04	0.26	0.14	0.11
2006	0.48	0.04	0.23	0.15	0.11	0.46	0.04	0.25	0.15	0.11
2007	0.49	0.04	0.21	0.16	0.11	0.47	0.04	0.24	0.15	0.11
2008	0.50	0.04	0.20	0.16	0.10	0.49	0.04	0.22	0.16	0.11
2009	0.51	0.04	0.19	0.17	0.10	0.51	0.04	0.20	0.16	0.10
2010	0.52	0.04	0.18	0.17	0.10	0.53	0.04	0.17	0.17	0.10
2011	0.53	0.04	0.17	0.17	0.10	0.55	0.04	0.15	0.18	0.09
2012	0.54	0.04	0.16	0.18	0.10	0.57	0.04	0.13	0.19	0.09
2013	0.55	0.04	0.15	0.18	0.09	0.59	0.04	0.11	0.20	0.08
2014	0.56	0.04	0.14	0.18	0.09	0.61	0.04	0.09	0.20	0.08
2015	0.57	0.04	0.13	0.19	0.09	0.63	0.04	0.07	0.21	0.07
2016	0.58	0.04	0.12	0.19	0.09	0.65	0.04	0.06	0.22	0.07
2017	0.58	0.04	0.12	0.19	0.09	0.66	0.04	0.04	0.22	0.06
2018	0.59	0.04	0.11	0.20	0.08	0.68	0.04	0.03	0.23	0.06
2019	0.60	0.04	0.10	0.20	0.08	0.69	0.04	0.03	0.23	0.06

**PORCENTAJE DE PERSONAS AFILIADAS A SALUD (%)**  
 GIRARDOTA

AÑO	BASE					DEGRADATIVO				
	EPS	ARS	SISBEN	REGIMEN ESPECIAL	NO AFILIADOS	EPS	ARS	SISBEN	REGIMEN ESPECIAL	NO AFILIADOS
2004	0.35	0.02	0.40	0.14	0.07	0.35	0.02	0.40	0.14	0.07
2005	0.36	0.02	0.39	0.14	0.07	0.36	0.02	0.40	0.14	0.07
2006	0.37	0.03	0.39	0.15	0.07	0.36	0.02	0.39	0.14	0.07
2007	0.37	0.03	0.38	0.15	0.07	0.37	0.03	0.38	0.15	0.07
2008	0.38	0.03	0.37	0.15	0.07	0.37	0.03	0.38	0.15	0.07
2009	0.38	0.03	0.36	0.15	0.07	0.38	0.03	0.37	0.15	0.07
2010	0.39	0.03	0.35	0.15	0.07	0.38	0.03	0.37	0.15	0.07
2011	0.40	0.03	0.35	0.15	0.07	0.39	0.03	0.36	0.15	0.07
2012	0.40	0.03	0.34	0.16	0.07	0.39	0.03	0.36	0.15	0.07
2013	0.41	0.03	0.33	0.16	0.07	0.39	0.03	0.35	0.15	0.07
2014	0.41	0.03	0.33	0.16	0.07	0.40	0.03	0.35	0.15	0.07
2015	0.42	0.03	0.32	0.16	0.07	0.40	0.03	0.34	0.16	0.07
2016	0.42	0.03	0.31	0.16	0.07	0.40	0.03	0.34	0.16	0.07
2017	0.43	0.03	0.31	0.16	0.07	0.41	0.03	0.33	0.16	0.07
2018	0.43	0.03	0.30	0.17	0.07	0.41	0.03	0.33	0.16	0.07
2019	0.44	0.03	0.30	0.17	0.07	0.41	0.03	0.33	0.16	0.07

**PORCENTAJE DE PERSONAS AFILIADAS A SALUD (%)**  
 GIRARDOTA

AÑO	ALTO					9000.3				
	EPS	ARS	SISBEN	REGIMEN ESPECIAL	NO AFILIADOS	EPS	ARS	SISBEN	REGIMEN COMUN	NO AFILIADOS
2004	0.35	0.02	0.40	0.14	0.07	0.35	0.02	0.40	0.14	0.07
2005	0.37	0.03	0.38	0.15	0.07	0.36	0.02	0.39	0.14	0.07
2006	0.39	0.03	0.35	0.15	0.07	0.37	0.03	0.38	0.15	0.07
2007	0.41	0.03	0.33	0.16	0.07	0.38	0.03	0.36	0.15	0.07
2008	0.42	0.03	0.32	0.16	0.07	0.40	0.03	0.34	0.16	0.07
2009	0.43	0.03	0.31	0.16	0.07	0.43	0.03	0.31	0.16	0.07
2010	0.44	0.03	0.29	0.17	0.07	0.45	0.03	0.28	0.17	0.07
2011	0.45	0.03	0.28	0.17	0.07	0.47	0.03	0.26	0.18	0.07
2012	0.46	0.03	0.27	0.17	0.07	0.49	0.03	0.22	0.19	0.07
2013	0.47	0.03	0.25	0.18	0.07	0.52	0.04	0.20	0.19	0.07
2014	0.48	0.03	0.24	0.18	0.07	0.54	0.04	0.17	0.20	0.06
2015	0.49	0.03	0.23	0.18	0.07	0.56	0.04	0.14	0.21	0.06
2016	0.50	0.03	0.22	0.19	0.07	0.58	0.04	0.12	0.21	0.06
2017	0.51	0.04	0.21	0.19	0.07	0.59	0.04	0.10	0.22	0.06
2018	0.52	0.04	0.19	0.19	0.07	0.61	0.04	0.09	0.22	0.06
2019	0.53	0.04	0.18	0.20	0.07	0.62	0.04	0.07	0.23	0.06

**PORCENTAJE DE PERSONAS AFILIADAS A SALUD (%)**  
 BARBOSA

AÑO	BASE					DEGRADATIVO				
	EPS	ARS	SISBEN	REGIMEN ESPECIAL	NO AFILIADOS	EPS	ARS	SISBEN	REGIMEN ESPECIAL	NO AFILIADOS
2004	0.29	0.04	0.46	0.10	0.12	0.29	0.04	0.46	0.10	0.12
2005	0.30	0.04	0.46	0.10	0.12	0.30	0.04	0.46	0.10	0.12
2006	0.30	0.04	0.45	0.10	0.12	0.30	0.04	0.45	0.10	0.12
2007	0.31	0.04	0.44	0.10	0.12	0.31	0.04	0.45	0.10	0.12
2008	0.31	0.04	0.44	0.11	0.12	0.31	0.04	0.44	0.10	0.12
2009	0.32	0.04	0.43	0.11	0.12	0.31	0.04	0.44	0.11	0.12
2010	0.32	0.04	0.42	0.11	0.12	0.32	0.04	0.43	0.11	0.12
2011	0.33	0.04	0.42	0.11	0.12	0.32	0.04	0.43	0.11	0.12
2012	0.33	0.04	0.41	0.11	0.12	0.32	0.04	0.42	0.11	0.12
2013	0.34	0.04	0.41	0.12	0.13	0.33	0.04	0.42	0.11	0.12
2014	0.34	0.04	0.40	0.12	0.13	0.33	0.04	0.42	0.11	0.12
2015	0.34	0.04	0.40	0.12	0.13	0.33	0.04	0.41	0.11	0.12
2016	0.35	0.04	0.39	0.12	0.13	0.33	0.04	0.41	0.12	0.12
2017	0.35	0.04	0.38	0.12	0.13	0.34	0.04	0.41	0.12	0.13
2018	0.36	0.04	0.38	0.13	0.13	0.34	0.04	0.40	0.12	0.13
2019	0.36	0.04	0.37	0.13	0.13	0.34	0.04	0.40	0.12	0.13

**PORCENTAJE DE PERSONAS AFILIADAS A SALUD (%)**  
 BARBOSA

AÑO	ALTO					9000.3				
	EPS	ARS	SISBEN	REGIMEN ESPECIAL	NO AFILIADOS	EPS	ARS	SISBEN	REGIMEN ESPECIAL	NO AFILIADOS
2004	0.29	0.04	0.46	0.10	0.12	0.29	0.04	0.46	0.10	0.12
2005	0.31	0.04	0.45	0.10	0.12	0.30	0.04	0.46	0.10	0.12
2006	0.32	0.04	0.42	0.11	0.12	0.31	0.04	0.45	0.10	0.12
2007	0.34	0.04	0.41	0.12	0.13	0.32	0.04	0.43	0.11	0.12
2008	0.35	0.04	0.39	0.12	0.13	0.33	0.04	0.41	0.12	0.12
2009	0.35	0.04	0.38	0.12	0.13	0.35	0.04	0.39	0.12	0.13
2010	0.36	0.04	0.37	0.13	0.13	0.37	0.04	0.36	0.13	0.13
2011	0.37	0.04	0.36	0.13	0.13	0.38	0.04	0.34	0.14	0.14
2012	0.38	0.04	0.35	0.14	0.13	0.41	0.04	0.31	0.15	0.14
2013	0.39	0.04	0.34	0.14	0.14	0.42	0.04	0.29	0.16	0.15
2014	0.39	0.04	0.33	0.14	0.14	0.44	0.04	0.26	0.17	0.16
2015	0.40	0.04	0.32	0.15	0.14	0.46	0.03	0.24	0.17	0.17
2016	0.41	0.04	0.30	0.15	0.14	0.47	0.03	0.22	0.18	0.18
2017	0.42	0.04	0.29	0.16	0.15	0.49	0.03	0.20	0.19	0.19
2018	0.42	0.04	0.28	0.16	0.15	0.50	0.03	0.19	0.19	0.20
2019	0.43	0.04	0.27	0.16	0.15	0.51	0.03	0.17	0.20	0.21

**PORCENTAJE DE PERSONAS AFILIADAS A SALUD (%)**  
**RESTO DEL VALLE DE ABURRA**

AÑO	BASE					DEGRADATIVO				
	EPS	ARS	SISBEN	REGIMEN ESPECIAL	NO AFILIADOS	EPS	ARS	SISBEN	REGIMEN ESPECIAL	NO AFILIADOS
2004	0.39	0.02	0.25	0.13	0.09	0.39	0.02	0.25	0.13	0.09
2005	0.39	0.02	0.24	0.13	0.09	0.39	0.02	0.25	0.13	0.09
2006	0.40	0.02	0.24	0.14	0.09	0.40	0.02	0.24	0.13	0.09
2007	0.40	0.01	0.23	0.14	0.09	0.40	0.02	0.24	0.14	0.09
2008	0.41	0.01	0.23	0.14	0.09	0.40	0.01	0.23	0.14	0.09
2009	0.41	0.01	0.22	0.14	0.09	0.41	0.01	0.23	0.14	0.09
2010	0.42	0.01	0.22	0.14	0.09	0.41	0.01	0.22	0.14	0.09
2011	0.42	0.01	0.21	0.14	0.09	0.41	0.01	0.22	0.14	0.09
2012	0.43	0.01	0.21	0.15	0.09	0.42	0.01	0.22	0.14	0.09
2013	0.43	0.01	0.20	0.15	0.09	0.42	0.01	0.21	0.14	0.09
2014	0.44	0.01	0.20	0.15	0.09	0.42	0.01	0.21	0.14	0.09
2015	0.44	0.01	0.19	0.15	0.09	0.43	0.01	0.21	0.14	0.09
2016	0.44	0.01	0.19	0.15	0.09	0.43	0.01	0.20	0.15	0.09
2017	0.45	0.01	0.18	0.15	0.09	0.43	0.01	0.20	0.15	0.09
2018	0.45	0.01	0.18	0.15	0.09	0.43	0.01	0.20	0.15	0.09
2019	0.45	0.01	0.17	0.15	0.09	0.43	0.01	0.20	0.15	0.09

**PORCENTAJE DE PERSONAS AFILIADAS A SALUD (%)**  
**RESTO DEL VALLE DE ABURRA**

AÑO	ALTO					9000.3				
	EPS	ARS	SISBEN	REGIMEN ESPECIAL	NO AFILIADOS	EPS	ARS	SISBEN	REGIMEN ESPECIAL	NO AFILIADOS
2004	0.39	0.02	0.25	0.13	0.09	0.39	0.02	0.25	0.13	0.09
2005	0.40	0.01	0.24	0.14	0.09	0.39	0.02	0.24	0.13	0.09
2006	0.42	0.01	0.22	0.14	0.09	0.40	0.02	0.24	0.14	0.09
2007	0.43	0.01	0.20	0.15	0.09	0.41	0.01	0.22	0.14	0.09
2008	0.44	0.01	0.19	0.15	0.09	0.43	0.01	0.20	0.15	0.09
2009	0.45	0.01	0.18	0.15	0.09	0.45	0.01	0.18	0.15	0.09
2010	0.46	0.01	0.17	0.16	0.09	0.46	0.01	0.16	0.16	0.09
2011	0.47	0.01	0.16	0.16	0.09	0.48	0.01	0.15	0.16	0.09
2012	0.47	0.01	0.15	0.16	0.09	0.50	0.01	0.12	0.17	0.09
2013	0.48	0.01	0.14	0.16	0.09	0.52	0.01	0.10	0.18	0.10
2014	0.49	0.01	0.14	0.17	0.09	0.54	0.01	0.09	0.18	0.10
2015	0.50	0.01	0.13	0.17	0.09	0.55	0.01	0.07	0.19	0.11
2016	0.51	0.01	0.12	0.17	0.09	0.57	0.01	0.06	0.19	0.11
2017	0.51	0.01	0.11	0.17	0.10	0.58	0.01	0.05	0.20	0.12
2018	0.52	0.01	0.10	0.18	0.10	0.60	0.01	0.04	0.20	0.12
2019	0.53	0.01	0.10	0.18	0.10	0.61	0.01	0.03	0.21	0.13



### PORCENTAJE DE PERSONAS AFILIADAS A SALUD (%) ABURRA NORTE

AÑO	BASE					DEGRADATIVO				
	EPS	ARS	SISBEN	REGIMEN ESPECIAL	NO AFILIADOS	EPS	ARS	SISBEN	REGIMEN ESPECIAL	NO AFILIADOS
2004	0.43	0.03	0.30	0.15	0.12	0.43	0.03	0.30	0.15	0.12
2005	0.44	0.03	0.30	0.15	0.12	0.43	0.03	0.30	0.15	0.12
2006	0.44	0.03	0.29	0.15	0.13	0.44	0.03	0.29	0.15	0.12
2007	0.45	0.03	0.28	0.15	0.13	0.44	0.03	0.29	0.15	0.13
2008	0.45	0.03	0.28	0.16	0.13	0.45	0.03	0.28	0.15	0.13
2009	0.46	0.03	0.27	0.16	0.13	0.45	0.03	0.28	0.16	0.13
2010	0.46	0.03	0.26	0.16	0.13	0.45	0.03	0.27	0.16	0.13
2011	0.47	0.03	0.26	0.16	0.13	0.46	0.03	0.27	0.16	0.13
2012	0.47	0.03	0.25	0.16	0.13	0.46	0.03	0.27	0.16	0.13
2013	0.48	0.03	0.25	0.17	0.13	0.47	0.03	0.26	0.16	0.13
2014	0.48	0.03	0.24	0.17	0.13	0.47	0.03	0.26	0.16	0.13
2015	0.49	0.03	0.24	0.17	0.13	0.47	0.03	0.25	0.16	0.13
2016	0.49	0.03	0.23	0.17	0.13	0.47	0.03	0.25	0.16	0.13
2017	0.50	0.03	0.23	0.17	0.13	0.48	0.03	0.25	0.17	0.13
2018	0.50	0.02	0.22	0.17	0.13	0.48	0.03	0.25	0.17	0.13
2019	0.50	0.02	0.22	0.18	0.13	0.48	0.03	0.24	0.17	0.13

**PORCENTAJE DE PERSONAS AFILIADAS A SALUD (%)**  
**ABURRA NORTE**

AÑO	ALTO				9000.3						
	EPS	ARS	SISBEN	REGIMEN ESPECIAL	NO AFILIADOS	EPS	ARS	SISBEN	REGIMEN ESPECIAL	NO AFILIADOS	
2004	0.43	0.03	0.30	0.15	0.12	0.43	0.03	0.30	0.15	0.12	
2005	0.44	0.03	0.29	0.15	0.13	0.44	0.03	0.30	0.15	0.12	
2006	0.46	0.03	0.26	0.16	0.13	0.44	0.03	0.29	0.15	0.13	
2007	0.48	0.03	0.25	0.17	0.13	0.46	0.03	0.27	0.16	0.13	
2008	0.49	0.03	0.24	0.17	0.13	0.47	0.03	0.25	0.17	0.13	
2009	0.50	0.03	0.22	0.17	0.13	0.50	0.03	0.23	0.17	0.13	
2010	0.51	0.02	0.21	0.18	0.14	0.52	0.02	0.20	0.18	0.14	
2011	0.52	0.02	0.20	0.18	0.14	0.53	0.02	0.18	0.19	0.14	
2012	0.53	0.02	0.19	0.19	0.14	0.56	0.02	0.16	0.20	0.15	
2013	0.54	0.02	0.18	0.19	0.14	0.58	0.02	0.13	0.21	0.16	
2014	0.54	0.02	0.17	0.19	0.15	0.60	0.02	0.11	0.21	0.17	
2015	0.55	0.02	0.16	0.20	0.15	0.62	0.02	0.09	0.22	0.18	
2016	0.56	0.02	0.15	0.20	0.15	0.63	0.02	0.08	0.23	0.20	
2017	0.57	0.02	0.14	0.20	0.16	0.65	0.01	0.06	0.23	0.21	
2018	0.58	0.02	0.13	0.21	0.16	0.67	0.01	0.05	0.24	0.23	
2019	0.59	0.02	0.12	0.21	0.16	0.68	0.01	0.04	0.24	0.25	

**PORCENTAJE DE PERSONAS AFILIADAS A SALUD (%)**  
**ABURRA SUR**

AÑO	BASE					DEGRADATIVO				
	EPS	ARS	SISBEN	REGIMEN ESPECIAL	NO AFILIADOS	EPS	ARS	SISBEN	REGIMEN ESPECIAL	NO AFILIADOS
2004	0.35	0.00	0.21	0.12	0.06	0.35	0.00	0.21	0.12	0.06
2005	0.36	0.00	0.20	0.12	0.06	0.36	0.00	0.20	0.12	0.06
2006	0.36	0.00	0.20	0.12	0.06	0.36	0.00	0.20	0.12	0.06
2007	0.37	0.00	0.19	0.12	0.06	0.36	0.00	0.19	0.12	0.06
2008	0.37	0.00	0.19	0.12	0.05	0.37	0.00	0.19	0.12	0.06
2009	0.37	0.00	0.18	0.13	0.05	0.37	0.00	0.19	0.12	0.05
2010	0.38	0.00	0.18	0.13	0.05	0.37	0.00	0.18	0.12	0.05
2011	0.38	0.00	0.17	0.13	0.05	0.38	0.00	0.18	0.13	0.05
2012	0.39	0.00	0.17	0.13	0.05	0.38	0.00	0.18	0.13	0.05
2013	0.39	0.00	0.16	0.13	0.05	0.38	0.00	0.17	0.13	0.05
2014	0.40	0.00	0.16	0.13	0.05	0.38	0.00	0.17	0.13	0.05
2015	0.40	0.00	0.15	0.13	0.05	0.39	0.00	0.17	0.13	0.05
2016	0.40	0.00	0.15	0.13	0.05	0.39	0.00	0.16	0.13	0.05
2017	0.41	0.00	0.15	0.13	0.05	0.39	0.00	0.16	0.13	0.05
2018	0.41	0.00	0.14	0.14	0.05	0.39	0.00	0.16	0.13	0.05
2019	0.41	0.00	0.14	0.14	0.05	0.39	0.00	0.16	0.13	0.05

**PORCENTAJE DE PERSONAS AFILIADAS A SALUD (%)**  
**ABURRA SUR**

AÑO	ALTO					9000.3				
	EPS	ARS	SISBEN	REGIMEN ESPECIAL	NO AFILIADOS	EPS	ARS	SISBEN	REGIMEN ESPECIAL	NO AFILIADOS
2004	0.35	0.00	0.21	0.06	0.12	0.35	0.00	0.21	0.12	0.06
2005	0.36	0.00	0.19	0.06	0.12	0.36	0.00	0.20	0.12	0.06
2006	0.38	0.00	0.18	0.05	0.13	0.36	0.00	0.19	0.12	0.06
2007	0.39	0.00	0.16	0.05	0.13	0.37	0.00	0.18	0.13	0.05
2008	0.40	0.00	0.15	0.05	0.13	0.39	0.00	0.16	0.13	0.05
2009	0.41	0.00	0.15	0.05	0.13	0.40	0.00	0.15	0.13	0.05
2010	0.41	0.00	0.14	0.05	0.14	0.42	0.00	0.13	0.14	0.05
2011	0.42	0.00	0.13	0.05	0.14	0.43	0.00	0.12	0.14	0.05
2012	0.43	0.00	0.12	0.05	0.14	0.45	0.00	0.10	0.15	0.04
2013	0.44	0.00	0.11	0.05	0.14	0.47	0.00	0.08	0.15	0.04
2014	0.44	0.00	0.11	0.05	0.15	0.48	0.00	0.07	0.16	0.04
2015	0.45	0.00	0.10	0.05	0.15	0.50	0.00	0.05	0.16	0.04
2016	0.46	0.00	0.09	0.04	0.15	0.51	0.00	0.04	0.17	0.04
2017	0.46	0.00	0.09	0.04	0.15	0.52	0.00	0.03	0.17	0.03
2018	0.47	0.00	0.08	0.04	0.15	0.54	0.00	0.02	0.17	0.03
2019	0.48	0.00	0.07	0.04	0.16	0.55	0.00	0.02	0.18	0.03

**PORCENTAJE DE PERSONAS AFILIADAS A SALUD (%)**  
**VALLE DE ABURRÁ**

AÑO	BASE					DEGRADATIVO				
	EPS	ARS	SISBEN	REGIMEN ESPECIAL	NO AFILIADOS	EPS	ARS	SISBEN	REGIMEN ESPECIAL	NO AFILIADOS
2004	0.39	0.01	0.27	0.16	0.08	0.39	0.01	0.27	0.16	0.08
2005	0.40	0.01	0.27	0.17	0.08	0.40	0.01	0.27	0.17	0.08
2006	0.40	0.01	0.26	0.17	0.08	0.40	0.01	0.26	0.17	0.08
2007	0.41	0.01	0.26	0.17	0.08	0.41	0.01	0.26	0.17	0.08
2008	0.42	0.01	0.25	0.17	0.08	0.41	0.01	0.25	0.17	0.08
2009	0.42	0.01	0.24	0.17	0.08	0.41	0.01	0.25	0.17	0.08
2010	0.43	0.01	0.24	0.17	0.07	0.42	0.01	0.24	0.17	0.08
2011	0.43	0.01	0.23	0.17	0.07	0.42	0.01	0.24	0.17	0.07
2012	0.44	0.01	0.22	0.17	0.07	0.43	0.01	0.24	0.17	0.07
2013	0.44	0.01	0.22	0.17	0.07	0.43	0.01	0.23	0.17	0.07
2014	0.45	0.01	0.21	0.18	0.07	0.43	0.01	0.23	0.17	0.07
2015	0.45	0.01	0.21	0.18	0.07	0.44	0.01	0.22	0.17	0.07
2016	0.46	0.01	0.20	0.18	0.07	0.44	0.01	0.22	0.17	0.07
2017	0.47	0.01	0.20	0.18	0.07	0.44	0.01	0.22	0.17	0.07
2018	0.47	0.01	0.19	0.18	0.07	0.45	0.01	0.22	0.18	0.07
2019	0.48	0.01	0.19	0.18	0.07	0.45	0.01	0.21	0.18	0.07

**PORCENTAJE DE PERSONAS AFILIADAS A SALUD (%)**  
**VALLE DE ABURRÁ**

AÑO	ALTO					9000.3				
	EPS	ARS	SISBEN	REGIMEN ESPECIAL	NO AFILIADOS	EPS	ARS	SISBEN	REGIMEN ESPECIAL	NO AFILIADOS
2004	0.39	0.01	0.27	0.16	0.08	0.39	0.01	0.27	0.16	0.08
2005	0.41	0.01	0.26	0.17	0.08	0.40	0.01	0.27	0.17	0.08
2006	0.43	0.01	0.24	0.17	0.08	0.41	0.01	0.26	0.17	0.08
2007	0.45	0.01	0.22	0.18	0.07	0.42	0.01	0.24	0.17	0.08
2008	0.46	0.01	0.21	0.18	0.07	0.44	0.01	0.22	0.18	0.07
2009	0.47	0.01	0.20	0.18	0.07	0.46	0.01	0.20	0.18	0.07
2010	0.48	0.01	0.19	0.18	0.07	0.49	0.01	0.18	0.18	0.07
2011	0.49	0.01	0.18	0.18	0.07	0.51	0.01	0.16	0.19	0.07
2012	0.50	0.01	0.17	0.19	0.07	0.54	0.01	0.14	0.19	0.07
2013	0.51	0.01	0.16	0.19	0.07	0.56	0.01	0.12	0.20	0.07
2014	0.52	0.01	0.15	0.19	0.07	0.58	0.00	0.10	0.20	0.07
2015	0.53	0.01	0.14	0.19	0.07	0.60	0.00	0.08	0.21	0.07
2016	0.54	0.01	0.13	0.19	0.07	0.62	0.00	0.07	0.21	0.07
2017	0.55	0.01	0.12	0.20	0.07	0.64	0.00	0.05	0.21	0.07
2018	0.56	0.01	0.11	0.20	0.07	0.66	0.00	0.04	0.22	0.07
2019	0.57	0.01	0.10	0.20	0.07	0.67	0.00	0.03	0.22	0.07

Segunda Parte: **Diagnostico – Evaluación y Seguimiento**  
 Anexo 2 Sistema de Soporte Para la Toma de Decisiones

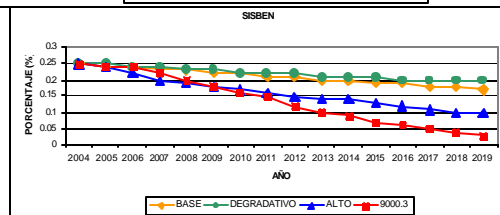
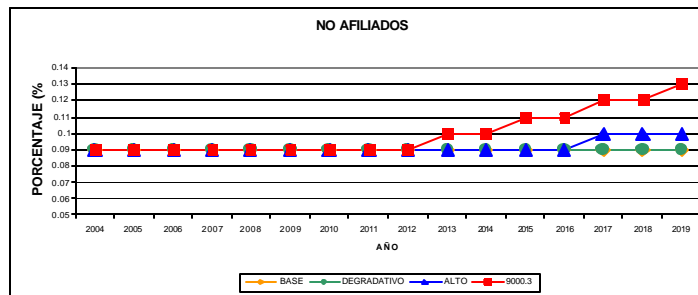
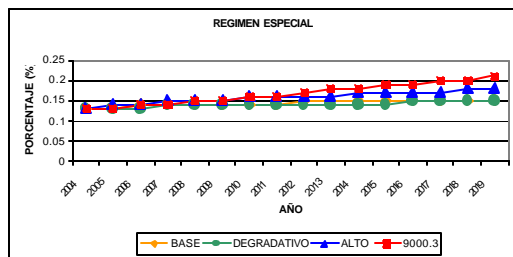
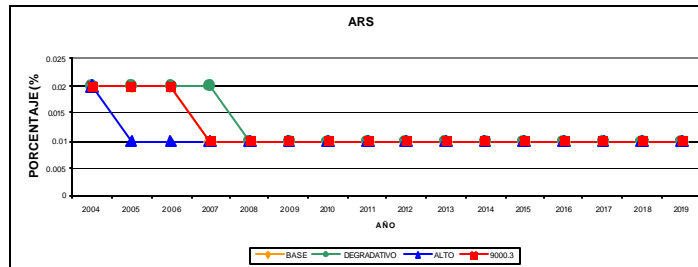
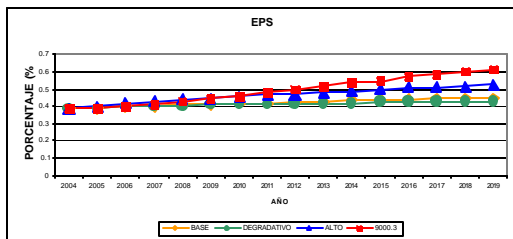

Segunda Parte: **Diagnostico – Evaluación y Seguimiento**  
 Anexo 2 Sistema de Soporte Para la Toma de Decisiones

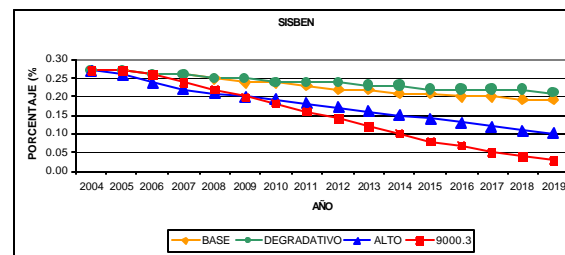
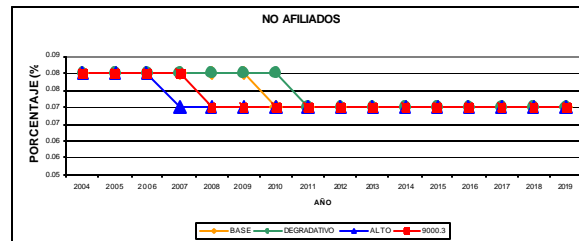
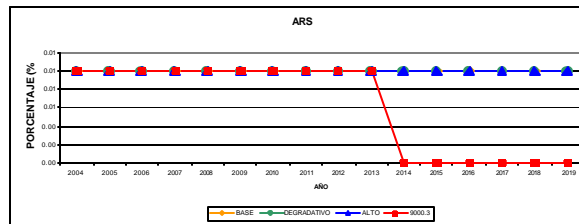
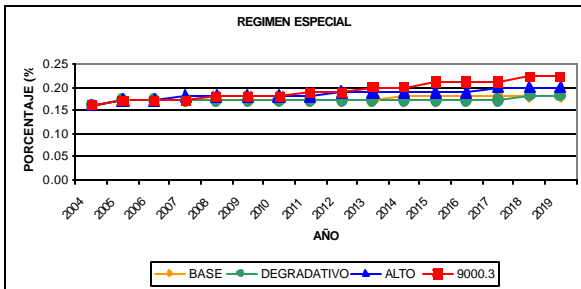
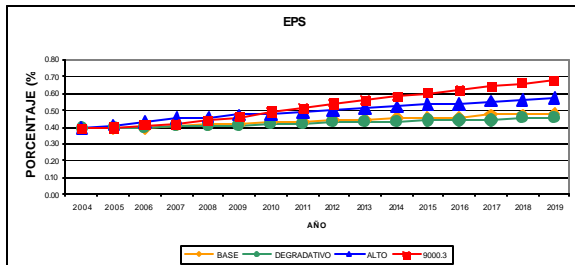



### IMPACTOS AMBIENTALES VALLE DE ABURRÁ

AÑO	BASE						
	RESIDUOS RESIDENCIALES (ton/mes)	RESIDUOS SECTORES ECONOMICOS (ton/mes)	CONSUMO DE AGUA RESIDENCIAL (m3/mes)	CONSUMO DE AGUA SECTORES ECONOMICOS (m3/mes)	VERTIMIENTO RESIDENCIAL (m3/mes)	VERTIMIENTO SECTORES ECONOMICOS (m3/mes)	CONTAMINACION TOTAL (kg/hora)
2004	55,562.86	18,267.24	14,088,127.40	1,429,297.79	13,782,016.39	1,398,241.58	11,649.30
2005	56,361.74	18,529.89	14,564,892.69	1,477,667.57	14,250,326.96	1,445,753.59	12,188.35
2006	57,148.80	18,788.65	15,040,358.06	1,525,905.46	14,717,110.12	1,493,110.64	12,759.27
2007	57,918.85	19,041.81	15,534,755.27	1,576,064.07	15,202,589.96	1,542,364.55	13,364.81
2008	58,669.19	19,288.50	16,049,282.83	1,628,264.98	15,707,956.99	1,593,636.09	14,007.34
2009	59,424.26	19,536.74	16,583,419.70	1,682,455.34	16,232,681.65	1,646,871.54	14,689.11
2010	60,185.81	19,787.12	17,138,033.86	1,738,723.20	16,777,622.99	1,702,158.05	15,412.53
2011	60,954.63	20,039.88	17,714,110.64	1,797,168.53	17,343,756.81	1,759,594.63	16,180.15
2012	61,733.20	20,295.85	18,312,568.64	1,857,884.53	17,931,991.66	1,819,273.44	16,994.69
2013	62,568.43	20,570.44	18,937,569.73	1,921,293.43	18,546,478.63	1,881,615.64	17,859.03
2014	63,431.33	20,854.14	19,588,152.03	1,987,297.65	19,186,244.37	1,946,522.48	18,776.22
2015	64,319.54	21,146.15	20,264,730.06	2,055,939.24	19,851,691.06	2,014,034.75	19,749.51
2016	65,233.76	21,446.71	20,968,714.46	2,127,361.31	20,544,216.13	2,084,294.23	20,782.33
2017	66,172.30	21,755.28	21,701,880.91	2,201,744.03	21,265,580.93	2,157,479.62	21,878.34
2018	67,135.19	22,071.84	22,465,996.91	2,279,266.71	22,017,537.46	2,233,768.67	23,041.42
2019	68,121.83	22,396.22	23,263,067.27	2,360,132.73	22,802,073.70	2,313,363.06	24,275.68

## IMPACTOS AMBIENTALES VALLE DE ABURRÁ

DEGRADATIVO							
AÑO	RESIDUOS RESIDENCIALES (ton/mes)	RESIDUOS SECTORES ECONOMICOS (ton/mes)	CONSUMO DE AGUA RESIDENCIAL (m3/mes)	CONSUMO DE AGUA SECTORES ECONOMICOS (m3/mes)	VERTIMIENTO RESIDENCIAL (m3/mes)	VERTIMIENTO SECTORES ECONOMICOS (m3/mes)	CONTAMINACION TOTAL (kg/hora)
2004	55,562.86	18,267.24	14,088,127.40	1,429,297.79	13,782,016.39	1,398,241.58	11,649.30
2005	56,313.24	18,513.94	14,524,897.68	1,473,609.91	14,210,679.77	1,441,731.23	12,185.04
2006	57,078.91	18,765.67	14,971,948.22	1,518,965.00	14,649,420.70	1,486,243.28	12,754.20
2007	57,819.28	19,009.08	15,431,971.39	1,565,636.22	15,100,925.81	1,532,050.31	13,357.59
2008	58,531.35	19,243.18	15,905,647.00	1,613,692.54	15,565,868.98	1,579,220.68	13,997.31
2009	59,239.29	19,475.93	16,391,946.08	1,663,029.56	16,043,215.14	1,627,649.39	14,675.61
2010	59,944.55	19,707.80	16,891,132.04	1,713,674.00	16,533,221.38	1,677,362.51	15,394.87
2011	60,647.62	19,938.94	17,403,564.83	1,765,662.39	17,036,241.18	1,728,395.92	16,157.60
2012	61,350.71	20,170.10	17,929,494.24	1,819,020.07	17,552,517.60	1,780,774.26	16,966.50
2013	62,055.52	20,401.82	18,469,175.00	1,873,772.88	18,082,298.49	1,834,522.68	17,824.41
2014	62,762.87	20,634.37	19,022,938.09	1,929,954.39	18,625,907.68	1,889,674.04	18,734.36
2015	63,477.13	20,869.19	19,590,850.03	1,987,571.37	19,183,404.36	1,946,234.35	19,699.55
2016	64,213.04	21,111.14	20,174,415.79	2,046,776.49	19,756,285.90	2,004,355.51	20,723.38
2017	64,967.78	21,359.27	20,774,308.91	2,107,638.08	20,345,218.04	2,064,105.07	21,809.49
2018	65,726.24	21,608.63	21,390,047.80	2,170,107.30	20,949,711.11	2,125,433.35	22,961.70
2019	66,486.50	21,858.58	22,022,252.91	2,234,247.07	21,570,377.23	2,188,402.45	24,184.10

## IMPACTOS AMBIENTALES VALLE DE ABURRÁ

ALTO							
AÑO	RESIDUOS RESIDENCIALES (ton/mes)	RESIDUOS SECTORES ECONOMICOS (ton/mes)	CONSUMO DE AGUA RESIDENCIAL (m3/mes)	CONSUMO DE AGUA SECTORES ECONOMICOS (m3/mes)	VERTIMIENTO RESIDENCIAL (m3/mes)	VERTIMIENTO SECTORES ECONOMICOS (m3/mes)	CONTAMINACION TOTAL (kg/hora)
2004	55,562.86	18,267.24	14,088,127.40	1,429,297.79	13,782,016.39	1,398,241.58	11,649.30
2005	56,546.37	18,590.59	14,655,693.84	1,486,879.71	14,341,130.83	1,454,966.02	12,200.94
2006	57,775.66	18,994.74	15,352,747.40	1,557,598.63	15,029,511.46	1,524,805.03	12,803.23
2007	58,923.87	19,372.23	16,035,130.80	1,626,829.20	15,702,994.48	1,593,132.62	13,436.33
2008	60,092.43	19,756.41	16,716,206.67	1,695,927.11	16,374,935.80	1,661,303.80	14,101.49
2009	61,291.85	20,150.74	17,424,403.37	1,767,776.55	17,073,756.83	1,732,202.03	14,805.75
2010	62,599.20	20,580.56	18,190,701.62	1,845,520.62	17,830,431.12	1,808,969.71	15,555.75
2011	63,918.97	21,014.46	18,976,943.87	1,925,288.09	18,606,793.73	1,887,734.86	16,349.34
2012	65,304.13	21,469.85	19,804,140.82	2,009,210.59	19,423,847.74	1,970,628.31	17,191.18
2013	66,751.57	21,945.72	20,671,004.72	2,097,157.45	20,280,297.48	2,057,518.61	18,084.04
2014	68,265.07	22,443.31	21,579,489.12	2,189,326.89	21,178,088.39	2,148,603.15	19,031.11
2015	69,946.76	22,996.20	22,560,491.57	2,288,853.57	22,148,109.59	2,247,015.75	20,038.80
2016	71,752.44	23,589.84	23,602,459.58	2,394,565.46	23,178,799.94	2,351,583.47	21,109.26
2017	73,586.48	24,192.81	24,672,525.63	2,503,128.01	24,237,282.93	2,458,970.87	22,242.10
2018	75,528.04	24,831.14	25,801,493.39	2,617,666.38	25,354,352.99	2,572,302.17	23,444.01
2019	77,549.00	25,495.56	26,981,288.97	2,737,361.44	26,521,926.68	2,690,757.27	24,718.17

## IMPACTOS AMBIENTALES VALLE DE ABURRÁ

9000.3							
AÑO	RESIDUOS RESIDENCIALES (ton/mes)	RESIDUOS SECTORES ECONOMICOS (ton/mes)	CONSUMO DE AGUA RESIDENCIAL (m3/mes)	CONSUMO DE AGUA SECTORES ECONOMICOS (m3/mes)	VERTIMIENTO RESIDENCIAL (m3/mes)	VERTIMIENTO SECTORES ECONOMICOS (m3/mes)	CONTAMINACION TOTAL (kg/hora)
2004	55,562.86	18,267.24	14,088,127.40	1,429,297.79	13,782,016.39	1,398,241.58	11,649.30
2005	56,365.39	18,531.09	14,550,584.54	1,476,215.95	14,236,366.63	1,444,337.26	12,188.59
2006	57,195.52	18,804.01	15,030,146.50	1,524,869.46	14,707,618.99	1,492,147.73	12,762.47
2007	58,239.62	19,147.27	15,644,621.69	1,587,210.46	15,313,576.12	1,553,624.54	13,387.02
2008	59,396.46	19,527.60	16,350,190.27	1,658,793.26	16,010,412.26	1,624,321.40	14,059.19
2009	61,143.51	20,101.98	17,269,167.30	1,752,027.22	16,920,436.36	1,716,647.05	14,794.51
2010	63,130.01	20,755.07	18,279,855.16	1,854,565.61	17,921,944.50	1,818,254.12	15,581.23
2011	65,257.67	21,454.58	19,343,539.39	1,962,480.70	18,976,215.73	1,925,214.22	16,415.27
2012	68,402.45	22,488.48	20,764,153.05	2,106,607.73	20,387,176.41	2,068,361.92	17,335.65
2013	71,647.36	23,555.30	22,191,975.81	2,251,466.15	21,805,099.29	2,212,215.96	18,304.53
2014	75,231.23	24,733.56	23,715,282.09	2,406,011.77	23,318,251.68	2,365,731.42	19,331.70
2015	79,822.95	26,243.16	25,510,433.50	2,588,137.17	25,102,987.82	2,546,800.15	20,441.15
2016	84,311.05	27,718.70	27,246,706.64	2,764,289.14	26,828,576.75	2,721,868.16	21,598.81
2017	89,503.61	29,425.84	29,189,592.44	2,961,402.80	28,760,501.58	2,917,869.79	22,835.93
2018	94,809.63	31,170.29	31,160,289.37	3,161,338.02	30,719,952.68	3,116,664.07	24,137.76
2019	99,899.14	32,843.55	33,066,661.47	3,354,747.21	32,614,785.79	3,308,902.59	25,495.67

## IMPACTOS AMBIENTALES VALLE DE ABURRÁ

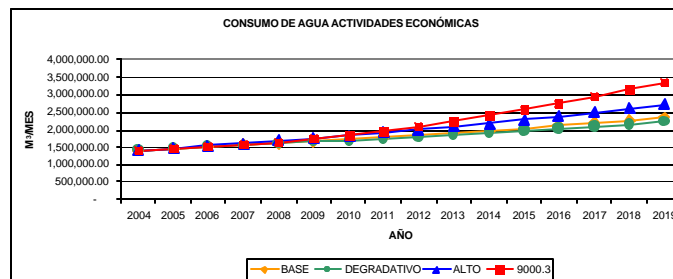
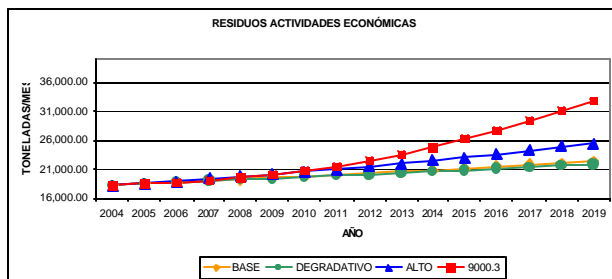
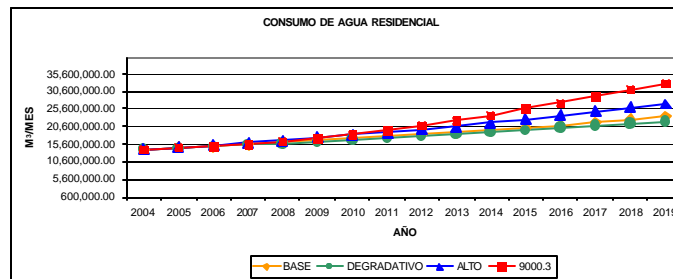
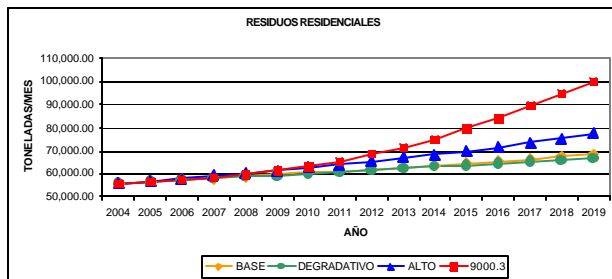

### IMPACTOS AMBIENTALES VALLE DE ABURRA

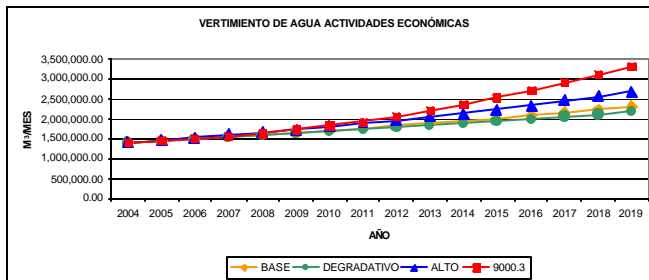
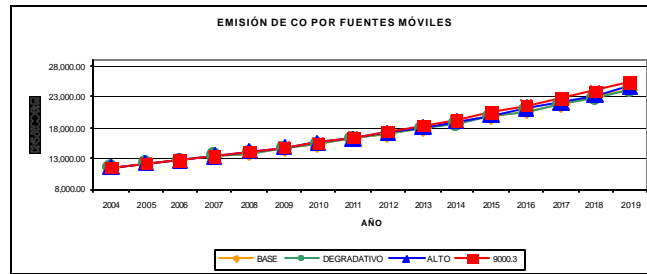
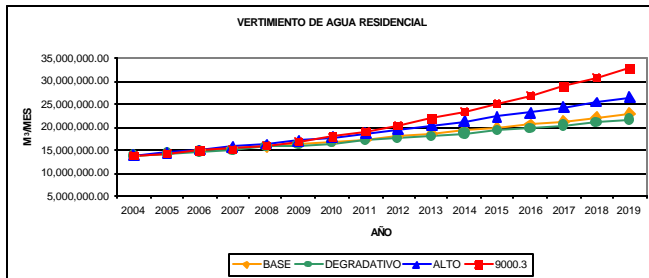

### INDICADORES DE CALIDAD DE VIDA (adimensionales)

AÑO	BASE		DEGRADATIVO		ALTO		9000.3	
	GINI	IDH	GINI	IDH	GINI	IDH	GINI	IDH
2004	0.50	78.27	0.50	78.27	0.50	78.27	0.50	78.27
2005	0.49	78.46	0.50	78.41	0.49	78.67	0.49	78.47
2006	0.49	78.62	0.49	78.55	0.47	79.31	0.49	78.68
2007	0.48	78.79	0.49	78.69	0.45	79.83	0.47	79.14
2008	0.48	78.97	0.48	78.82	0.45	80.11	0.46	79.75
2009	0.47	79.16	0.48	78.96	0.45	80.40	0.45	80.33
2010	0.47	79.35	0.48	79.09	0.44	80.72	0.44	80.95
2011	0.46	79.54	0.47	79.22	0.44	81.03	0.43	81.59
2012	0.46	79.75	0.47	79.35	0.44	81.36	0.43	82.42
2013	0.45	79.88	0.46	79.48	0.43	81.69	0.42	83.08
2014	0.45	80.01	0.46	79.60	0.43	82.04	0.41	83.74
2015	0.45	80.14	0.46	79.72	0.43	82.31	0.40	84.39
2016	0.45	80.28	0.45	79.81	0.42	82.60	0.39	84.95
2017	0.45	80.42	0.45	79.88	0.42	82.88	0.38	85.48
2018	0.45	80.56	0.45	79.95	0.42	83.18	0.37	85.98
2019	0.44	80.71	0.45	80.01	0.41	83.48	0.37	86.35

**INDICADORES DE CALIDAD DE VIDA (adimensionales)**

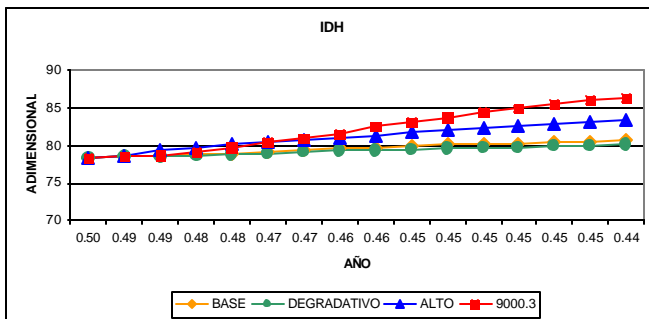
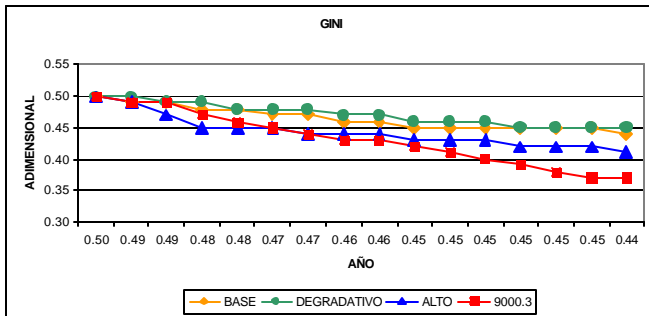



### OCUPADO POR USOS MEDELLÍN (metros cuadrados)

AÑO	BASE				
	INDUSTRIA	COMERCIO Y SERVICIOS	ESPACIO PÚBLICO	EQUIPAMIENTOS	RESIDENCIAL
2004	3,311,940.00	9,935,820.00	8,831,840.00	5,519,900.00	41,951,240.00
2005	3,670,620.88	10,285,064.20	8,879,069.83	5,531,707.46	42,462,220.68
2006	3,914,399.91	10,598,256.06	8,931,791.04	5,544,887.76	42,996,978.01
2007	4,123,230.18	10,897,516.78	8,985,791.57	5,558,387.89	43,555,351.28
2008	4,333,540.81	11,204,388.32	9,041,102.46	5,572,215.62	44,138,818.04
2009	4,545,322.50	11,519,092.52	9,097,755.52	5,586,378.88	44,748,768.98
2010	4,758,565.16	11,841,858.26	9,155,783.31	5,600,885.83	45,386,579.69
2011	4,973,257.87	12,172,921.63	9,215,219.18	5,615,744.80	46,053,689.46
2012	5,189,388.86	12,512,526.21	9,276,097.32	5,630,964.33	46,751,609.81
2013	5,406,945.49	12,860,923.33	9,338,452.70	5,646,553.18	47,482,065.58
2014	5,625,914.19	13,218,372.30	9,402,321.19	5,662,520.30	48,247,063.62
2015	5,846,280.48	13,585,140.67	9,467,739.50	5,678,874.88	49,048,379.85
2016	6,068,028.87	13,961,504.55	9,534,745.23	5,695,626.31	49,887,839.49
2017	6,291,142.91	14,347,748.86	9,603,376.91	5,712,784.23	50,767,397.97
2018	6,515,605.09	14,744,167.63	9,673,673.99	5,730,358.50	51,689,138.63
2019	6,741,396.85	15,151,064.32	9,745,676.88	5,748,359.22	52,655,280.74

**OCUPADO POR USOS MEDELLÍN (metros cuadrados)**

AÑO	DEGRADATIVO				
	INDUSTRIA	COMERCIO Y SERVICIOS	ESPACIO PÚBLICO	EQUIPAMIENTOS	RESIDENCIAL
2004	3,311,940.00	9,935,820.00	8,831,840.00	5,519,900.00	41,951,240.00
2005	3,655,183.19	10,151,111.51	8,876,685.86	5,531,111.47	42,460,403.01
2006	4,034,277.38	10,292,083.49	8,926,688.49	5,543,612.12	42,990,165.15
2007	4,361,808.20	10,355,209.55	8,977,843.16	5,556,400.79	43,541,019.95
2008	4,638,024.09	10,387,015.73	9,030,176.42	5,569,484.11	44,113,738.06
2009	4,867,540.02	10,401,180.18	9,083,715.43	5,582,868.86	44,708,953.36
2010	5,059,993.59	10,487,117.16	9,138,487.97	5,596,561.99	45,327,230.64
2011	5,227,886.03	10,750,457.78	9,194,522.45	5,610,570.61	45,969,139.19
2012	5,378,291.22	10,985,538.26	9,251,847.96	5,624,901.99	46,635,260.02
2013	5,512,326.09	11,296,691.57	9,310,494.23	5,639,563.56	47,326,159.15
2014	5,630,872.40	11,643,913.52	9,370,491.70	5,654,562.93	48,042,414.58
2015	5,734,775.38	12,019,151.58	9,431,871.50	5,669,907.88	48,784,587.09
2016	5,824,845.30	12,551,371.20	9,494,665.48	5,685,606.37	49,553,249.15
2017	5,901,858.68	13,321,452.99	9,558,906.21	5,701,666.55	50,349,202.96
2018	5,966,559.45	14,095,647.47	9,624,627.04	5,718,096.76	51,173,112.64
2019	6,019,660.05	14,707,983.37	9,691,862.05	5,734,905.51	52,025,634.35

### OCUPADO POR USOS MEDELLÍN (metros cuadrados)

AÑO	ALTO				
	INDUSTRIA	COMERCIO Y SERVICIOS	ESPACIO PÚBLICO	EQUIPAMIENTOS	RESIDENCIAL
2004	3,311,940.00	9,935,820.00	8,831,840.00	5,519,900.00	41,951,240.00
2005	3,811,280.84	10,732,082.25	8,879,069.83	5,531,707.46	42,468,063.16
2006	4,663,894.78	11,672,682.40	8,931,791.04	5,544,887.76	43,029,797.68
2007	5,165,860.35	12,278,857.28	8,985,791.57	5,558,387.89	43,644,002.31
2008	5,409,069.48	12,873,721.44	9,041,102.46	5,572,215.62	44,308,214.78
2009	5,491,197.13	13,578,416.90	9,097,755.52	5,586,378.88	45,022,382.21
2010	5,610,138.20	14,253,903.95	9,155,783.31	5,600,885.83	45,790,920.72
2011	5,651,062.61	15,124,462.67	9,215,219.18	5,615,744.80	46,617,972.69
2012	5,701,732.40	15,965,102.62	9,276,097.32	5,630,964.33	47,505,912.03
2013	5,765,367.48	16,643,994.01	9,338,452.70	5,646,553.18	48,458,573.91
2014	5,832,257.42	17,447,893.30	9,402,321.19	5,662,520.30	49,480,097.27
2015	5,909,165.27	18,285,178.87	9,467,739.50	5,678,874.88	50,576,241.59
2016	6,002,369.26	18,946,922.30	9,534,745.23	5,695,626.31	51,754,260.70
2017	6,087,184.23	19,337,323.91	9,603,376.91	5,712,784.23	53,018,604.97
2018	6,188,390.61	19,786,110.68	9,673,673.99	5,730,358.50	54,372,991.10
2019	6,625,829.77	20,101,968.90	9,745,676.88	5,748,359.22	55,822,814.97

**OCUPADO POR USOS MEDELLÍN (metros cuadrados)**

9000.3					
AÑO	INDUSTRIA	COMERCIO Y SERVICIOS	ESPACIO PÚBLICO	EQUIPAMIENTOS	RESIDENCIAL
2004	3,311,940.00	9,935,820.00	8,831,840.00	5,519,900.00	41,951,240.00
2005	3,845,105.18	10,332,736.86	8,876,685.86	5,531,111.47	42,462,051.29
2006	4,218,583.56	10,552,475.25	8,926,688.49	5,543,612.12	42,997,480.99
2007	4,770,272.41	11,058,272.11	8,977,843.16	5,556,400.79	43,566,372.34
2008	5,091,834.83	11,536,386.36	9,030,176.42	5,569,484.11	44,183,553.01
2009	5,729,409.64	12,017,070.65	9,083,715.43	5,582,868.86	44,867,735.15
2010	6,941,782.68	12,396,416.63	9,138,487.97	5,596,561.99	45,639,615.26
2011	8,195,425.59	12,923,461.12	9,194,522.45	5,610,570.61	46,507,907.55
2012	9,347,527.28	13,821,429.20	9,251,847.96	5,624,901.99	47,497,008.88
2013	10,305,461.34	14,510,467.87	9,310,494.23	5,639,563.56	48,632,184.75
2014	11,334,042.56	14,695,672.99	9,370,491.70	5,654,562.93	49,918,143.97
2015	12,512,772.22	14,839,061.56	9,431,871.50	5,669,907.88	51,376,603.01
2016	13,322,001.06	14,931,515.22	9,494,665.48	5,685,606.37	53,021,578.98
2017	13,602,396.85	15,065,260.17	9,558,906.21	5,701,666.55	54,859,216.24
2018	13,729,476.67	15,167,674.12	9,624,627.04	5,718,096.76	56,904,024.34
2019	13,868,626.97	15,266,153.51	9,691,862.05	5,734,905.51	59,151,405.91

**OCUPADO POR USOS VALLE DE ABURRÁ (metros cuadrados)**

AÑO	INDUSTRIA	COMERCIO Y SERVICIOS	BASE			DEGRADATIVO				
			ESPACIO PÚBLICO	EQUIPAMIENTOS	RESIDENCIAL	INDUSTRIA	COMERCIO Y SERVICIOS	ESPACIO PÚBLICO	EQUIPAMIENTOS	RESIDENCIAL
2004	10,894,530.00	18,114,750.00	15,924,830.00	9,670,950.00	62,350,480.00	10,894,530.00	18,114,750.00	15,924,830.00	9,670,950.00	62,350,480.00
2005	11,521,594.48	18,561,925.67	16,001,638.37	9,690,152.09	63,230,225.16	11,494,605.51	18,390,411.34	15,998,159.66	9,689,282.42	63,227,056.68
2006	11,947,781.59	18,962,939.57	16,087,703.65	9,711,668.41	64,154,598.95	12,157,357.58	18,570,913.24	16,080,237.06	9,709,801.77	64,142,699.52
2007	12,312,869.48	19,346,115.91	16,176,211.31	9,733,795.33	65,123,540.12	12,729,963.92	18,651,740.46	16,164,547.38	9,730,879.34	65,098,458.01
2008	12,680,545.40	19,739,037.22	16,267,234.73	9,756,551.18	66,139,963.12	13,212,858.83	18,692,465.40	16,251,155.27	9,752,531.32	66,095,968.37
2009	13,050,793.11	20,141,987.55	16,360,849.64	9,779,954.91	67,206,686.13	13,614,110.45	18,710,601.70	16,340,127.42	9,774,774.36	67,136,668.08
2010	13,423,594.96	20,555,259.94	16,457,134.23	9,804,026.06	68,326,576.21	13,950,567.75	18,820,636.25	16,431,532.59	9,797,625.65	68,221,930.82
2011	13,798,931.86	20,979,156.69	16,556,169.20	9,828,784.80	69,502,668.74	14,244,086.00	19,157,820.14	16,525,441.69	9,821,102.92	69,353,174.38
2012	14,176,783.25	21,413,989.71	16,658,037.84	9,854,251.96	70,738,153.79	14,507,032.13	19,458,819.47	16,621,927.85	9,845,224.46	70,531,843.54
2013	14,557,127.01	21,860,080.77	16,762,826.17	9,880,449.04	72,036,605.48	14,741,358.83	19,857,223.20	16,721,066.52	9,870,009.13	71,759,337.45
2014	14,939,939.43	22,317,761.90	16,870,622.99	9,907,398.25	73,402,172.55	14,948,607.62	20,301,809.56	16,822,935.50	9,895,476.38	73,037,115.71
2015	15,325,195.17	22,787,375.70	16,981,519.99	9,935,122.50	74,838,587.52	15,130,256.18	20,782,268.03	16,927,615.07	9,921,646.27	74,366,580.15
2016	15,712,867.18	23,269,275.67	17,095,611.86	9,963,645.47	76,349,652.35	15,287,721.08	21,463,727.21	17,035,188.05	9,948,539.51	75,749,112.82
2017	16,102,926.69	23,763,826.64	17,212,996.39	9,992,991.60	77,939,483.98	15,422,359.86	22,449,747.42	17,145,739.88	9,976,177.47	77,186,563.08
2018	16,495,343.10	24,271,405.09	17,333,774.56	10,023,186.14	79,612,475.84	15,535,473.09	23,441,033.57	17,259,358.71	10,004,582.18	78,680,545.05
2019	16,890,083.94	24,792,399.57	17,458,050.69	10,054,255.17	81,373,377.63	15,628,306.31	24,225,074.41	17,376,135.53	10,033,776.38	80,232,726.22

**OCUPADO POR USOS VALLE DE ABURRÁ (metros cuadrados)**

AÑO	BASE					DEGRADATIVO				
	INDUSTRIA	COMERCIO Y SERVICIOS	ESPACIO PÚBLICO	EQUIPAMIENTOS	RESIDENCIAL	INDUSTRIA	COMERCIO Y SERVICIOS	ESPACIO PÚBLICO	EQUIPAMIENTOS	RESIDENCIAL
2004	10,894,530.00	18,114,750.00	15,924,830.00	9,670,950.00	62,350,480.00	10,894,530.00	18,114,750.00	15,924,830.00	9,670,950.00	62,350,480.00
2005	11,767,503.49	19,134,291.93	16,001,638.37	9,690,152.09	63,240,431.92	11,826,636.95	18,622,966.21	15,998,159.66	9,689,282.42	63,229,936.20
2006	13,258,087.30	20,338,645.52	16,087,703.65	9,711,668.41	64,212,090.36	12,479,571.19	18,904,321.38	16,080,237.06	9,709,801.77	64,155,511.95
2007	14,135,649.50	21,114,797.73	16,176,211.31	9,733,795.33	65,279,216.32	13,444,062.18	19,551,948.60	16,164,547.38	9,730,879.34	65,142,996.10
2008	14,560,840.28	21,876,467.59	16,267,234.73	9,756,551.18	66,438,131.72	14,006,234.26	20,164,130.75	16,251,155.27	9,752,531.32	66,218,980.05
2009	14,704,420.08	22,778,766.52	16,360,849.64	9,779,954.91	67,689,417.51	15,120,875.53	20,779,603.59	16,340,127.42	9,774,774.36	67,417,257.23
2010	14,912,359.02	23,643,666.71	16,457,134.23	9,804,026.06	69,041,661.93	17,240,408.80	21,265,321.87	16,431,532.59	9,797,625.65	68,775,552.32
2011	14,983,905.20	24,758,338.56	16,556,169.20	9,828,784.80	70,503,090.25	19,432,092.22	21,940,154.77	16,525,441.69	9,821,102.92	70,310,683.28
2012	15,072,488.73	25,834,702.14	16,658,037.84	9,854,251.96	72,078,854.25	21,446,256.02	23,089,921.84	16,621,927.85	9,845,224.46	72,067,775.03
2013	15,183,738.89	26,703,961.27	16,762,826.17	9,880,449.04	73,776,746.47	23,120,965.92	23,972,173.64	16,721,066.52	9,870,009.13	74,093,941.31
2014	15,300,679.34	27,733,281.75	16,870,622.99	9,907,398.25	75,605,234.63	24,919,184.82	24,209,312.08	16,822,935.50	9,895,476.38	76,399,832.70
2015	15,435,133.63	28,805,350.35	16,981,519.99	9,935,122.50	77,575,759.39	26,979,901.02	24,392,908.21	16,927,615.07	9,921,646.27	79,026,964.17
2016	15,598,077.65	29,652,653.08	17,095,611.86	9,963,645.47	79,702,513.64	28,394,636.76	24,511,286.78	17,035,188.05	9,948,539.51	82,003,153.09
2017	15,746,355.57	30,152,527.09	17,212,996.39	9,992,991.60	81,994,777.84	28,884,839.17	24,682,535.11	17,145,739.88	9,976,177.47	85,342,259.83
2018	15,923,289.81	30,727,158.04	17,333,774.56	10,023,186.14	84,460,587.66	29,107,006.69	24,813,666.93	17,259,358.71	10,004,582.18	89,073,569.41
2019	16,688,043.59	31,131,585.98	17,458,050.69	10,054,255.17	87,111,241.50	29,350,276.45	24,939,760.89	17,376,135.53	10,033,776.38	93,191,691.21

### OCUPADO POR USOS ENVIGADO

AÑO	BASE			DEGRADATIVO			ALTO			9000.3		
	INDUSTRIA	COMERCIO Y SERVICIOS	RESIDENCIAL	INDUSTRIA	COMERCIO Y SERVICIOS	RESIDENCIAL	INDUSTRIA	COMERCIO Y SERVICIOS	RESIDENCIAL	INDUSTRIA	COMERCIO Y SERVICIOS	RESIDENCIAL
2004	972,000.00	972,000.00	5,724,000.00	972,000.00	972,000.00	5,724,000.00	972,000.00	972,000.00	5,724,000.00	972,000.00	972,000.00	329,600.00
2005	996,455.51	992,122.91	5,807,358.13	995,402.95	984,404.76	5,807,060.28	1,006,045.97	1,017,879.39	5,808,315.94	1,008,352.17	994,869.73	332,141.08
2006	1,013,076.81	1,010,168.53	5,896,389.03	1,021,250.28	992,527.35	5,895,258.45	1,064,178.73	1,072,075.30	5,901,851.80	1,033,816.61	1,007,530.71	333,547.86
2007	1,027,315.24	1,027,411.47	5,991,216.51	1,043,581.92	996,164.57	5,988,807.80	1,098,403.66	1,107,002.15	6,006,177.44	1,071,431.75	1,036,673.94	336,785.99
2008	1,041,654.60	1,045,092.92	6,092,274.56	1,062,414.82	997,997.19	6,088,002.72	1,114,986.10	1,141,277.29	6,121,238.41	1,093,356.47	1,064,222.13	339,846.90
2009	1,056,094.26	1,063,225.69	6,200,008.42	1,078,063.64	998,813.33	6,193,132.39	1,120,585.71	1,181,880.74	6,247,397.56	1,136,827.48	1,091,918.41	342,924.27
2010	1,070,633.53	1,081,822.95	6,314,891.20	1,091,185.47	1,003,764.88	6,304,495.43	1,128,695.33	1,220,801.25	6,385,845.26	1,219,489.27	1,113,775.73	345,352.86
2011	1,085,271.67	1,100,898.30	6,437,433.22	1,102,632.68	1,018,938.16	6,422,407.10	1,131,485.63	1,270,961.49	6,537,782.94	1,304,964.93	1,144,143.21	348,727.02
2012	1,100,007.88	1,120,465.79	6,568,177.07	1,112,887.58	1,032,483.13	6,547,193.26	1,134,940.39	1,319,397.85	6,704,136.24	1,383,517.31	1,195,882.73	354,475.86
2013	1,114,841.28	1,140,539.88	6,707,719.53	1,122,026.32	1,050,411.29	6,679,179.25	1,139,279.15	1,358,514.51	6,886,134.49	1,448,831.00	1,235,584.06	358,887.12
2014	1,129,770.97	1,161,135.54	6,856,743.55	1,130,109.03	1,070,417.68	6,818,709.70	1,143,839.82	1,404,833.93	7,085,129.30	1,518,961.54	1,246,255.29	360,072.81
2015	1,144,795.94	1,182,268.16	7,015,903.75	1,137,193.32	1,092,038.31	6,966,126.47	1,149,083.54	1,453,077.02	7,302,837.83	1,599,329.47	1,254,517.12	360,990.79
2016	1,159,915.15	1,203,953.66	7,185,875.35	1,143,334.45	1,122,703.97	7,121,770.55	1,155,438.36	1,491,205.64	7,541,331.86	1,654,504.16	1,259,844.15	361,582.68
2017	1,175,127.47	1,226,208.45	7,367,396.52	1,148,585.36	1,167,074.88	7,286,049.91	1,161,221.20	1,513,699.97	7,802,211.86	1,673,622.06	1,267,550.33	362,438.93
2018	1,190,431.71	1,249,049.48	7,561,261.19	1,152,996.78	1,211,682.76	7,459,357.24	1,168,121.63	1,539,558.36	8,086,990.57	1,682,286.59	1,273,451.26	363,094.58
2019	1,205,826.60	1,272,494.23	7,768,338.95	1,156,617.28	1,246,964.60	7,642,109.55	1,197,947.03	1,557,757.62	8,397,619.70	1,691,774.11	1,279,125.49	363,725.05

**OCUPADO POR USOS  
 CALDAS**

AÑO	BASE			DEGRADATIVO			ALTO			9000.3		
	INDUSTRIA	COMERCIO Y SERVICIOS	RESIDENCIAL	INDUSTRIA	COMERCIO Y SERVICIOS	RESIDENCIAL	INDUSTRIA	COMERCIO Y SERVICIOS	RESIDENCIAL	INDUSTRIA	COMERCIO Y SERVICIOS	RESIDENCIAL
2004	180,000.00	660,000.00	930,000.00	180,000.00	660,000.00	930,000.00	180,000.00	660,000.00	930,000.00	180,000.00	660,000.00	930,000.00
2005	186,270.64	667,601.99	942,853.59	186,000.76	664,686.24	942,808.27	188,729.73	677,332.21	942,998.99	189,321.07	668,639.68	942,849.30
2006	190,532.52	674,419.22	956,308.62	192,628.28	667,754.78	956,138.72	203,635.57	697,806.22	957,125.53	195,850.41	673,422.71	956,320.82
2007	194,183.39	680,933.22	970,356.02	198,354.34	669,128.84	969,998.57	212,411.20	711,000.81	972,562.35	205,495.32	684,432.38	970,629.52
2008	197,860.15	687,612.88	985,030.83	203,183.29	669,821.16	984,405.33	216,663.10	723,949.20	989,245.88	211,117.04	694,839.47	986,142.36
2009	201,562.63	694,463.04	1,000,366.81	207,195.80	670,129.48	999,374.00	218,098.90	739,288.28	1,007,173.40	222,263.46	705,302.51	1,003,323.32
2010	205,290.65	701,488.67	1,016,398.84	210,560.38	672,000.07	1,014,919.31	220,178.29	753,991.58	1,026,455.08	243,458.79	713,559.72	1,022,686.90
2011	209,044.02	708,694.91	1,033,163.96	213,495.56	677,732.19	1,031,056.70	220,893.75	772,941.01	1,047,195.12	265,375.62	725,031.88	1,044,450.43
2012	212,822.53	716,087.08	1,050,700.52	216,125.02	682,849.18	1,047,801.40	221,779.59	791,239.19	1,069,453.20	285,517.26	744,577.92	1,069,220.40
2013	216,625.97	723,670.62	1,069,050.73	218,468.29	689,622.04	1,065,166.91	222,892.09	806,016.59	1,093,323.43	302,264.36	759,576.20	1,097,622.57
2014	220,454.09	731,451.20	1,088,264.47	220,540.78	697,180.01	1,083,167.68	224,061.49	823,515.04	1,118,908.29	320,246.55	763,607.56	1,129,772.63
2015	224,306.65	739,434.64	1,108,384.10	222,357.26	705,347.81	1,101,816.12	225,406.04	841,740.21	1,146,347.93	340,853.71	766,728.69	1,166,205.03
2016	228,183.37	747,626.94	1,129,450.91	223,931.91	716,932.61	1,121,122.94	227,035.48	856,144.35	1,175,815.89	355,001.07	768,741.13	1,207,257.03
2017	232,083.97	756,034.30	1,151,510.22	225,278.30	733,694.96	1,141,105.43	228,518.26	864,642.21	1,207,416.87	359,903.09	771,652.35	1,253,070.48
2018	236,008.13	764,663.14	1,174,610.16	226,409.43	750,546.82	1,161,777.27	230,287.60	874,410.94	1,241,236.47	362,124.77	773,881.59	1,303,992.49
2019	239,955.54	773,520.04	1,198,803.65	227,337.76	763,875.52	1,183,153.32	237,935.14	881,286.21	1,277,403.80	364,557.46	776,025.19	1,359,899.20



**OCUPADO POR USOS  
SABANETA**

AÑO	BASE			DEGRADATIVO			ALTO			9000.3		
	INDUSTRIA	COMERCIO Y SERVICIOS	RESIDENCIAL	INDUSTRIA	COMERCIO Y SERVICIOS	RESIDENCIAL	INDUSTRIA	COMERCIO Y SERVICIOS	RESIDENCIAL	INDUSTRIA	COMERCIO Y SERVICIOS	RESIDENCIAL
2004	1,222,350.00	295,050.00	1,138,050.00	1,222,350.00	295,050.00	1,138,050.00	1,222,350.00	295,050.00	1,138,050.00	1,222,350.00	295,050.00	1,138,050.00
2005	1,358,422.99	301,757.64	1,161,561.58	1,352,566.39	299,184.92	1,161,471.25	1,411,785.25	310,343.13	1,161,855.79	1,424,617.21	302,673.24	1,161,554.26
2006	1,450,905.59	307,772.84	1,186,610.78	1,496,383.59	301,892.45	1,186,269.46	1,735,241.93	328,408.43	1,188,283.12	1,566,303.94	306,893.57	1,186,641.87
2007	1,530,129.67	313,520.49	1,213,220.29	1,620,639.16	303,104.86	1,212,496.26	1,925,672.93	340,050.72	1,217,786.30	1,775,598.48	316,607.98	1,213,804.34
2008	1,609,915.34	319,414.31	1,241,505.51	1,725,427.36	303,715.73	1,240,226.05	2,017,939.33	351,475.76	1,250,319.61	1,897,589.82	325,790.71	1,243,874.63
2009	1,690,259.09	325,458.56	1,271,583.25	1,812,498.96	303,987.78	1,269,530.19	2,049,096.15	365,010.25	1,285,963.56	2,139,466.98	335,022.80	1,277,933.15
2010	1,771,157.10	331,657.65	1,303,576.84	1,885,510.19	305,638.29	1,300,481.60	2,094,218.90	377,983.75	1,325,046.29	2,599,405.70	342,308.58	1,317,216.71
2011	1,852,605.20	338,016.10	1,337,618.94	1,949,203.65	310,696.05	1,333,157.00	2,109,744.42	394,703.83	1,367,895.13	3,075,001.00	352,431.07	1,362,359.79
2012	1,934,598.96	344,538.60	1,373,849.95	2,006,262.96	315,211.04	1,367,635.08	2,128,967.05	410,849.28	1,414,750.73	3,512,074.55	369,677.58	1,414,901.85
2013	2,017,133.55	351,229.96	1,412,424.43	2,057,111.86	321,187.10	1,403,993.22	2,153,108.33	423,888.17	1,465,940.91	3,875,486.59	382,911.35	1,476,487.94
2014	2,100,203.85	358,095.18	1,453,520.29	2,102,084.84	327,855.89	1,442,313.26	2,178,484.41	439,327.98	1,521,825.43	4,265,700.10	386,468.43	1,547,655.67
2015	2,183,804.34	365,139.39	1,497,304.63	2,141,502.58	335,062.77	1,482,674.99	2,207,660.99	455,409.01	1,582,867.10	4,712,875.51	389,222.37	1,629,949.58
2016	2,267,929.17	372,367.89	1,543,948.24	2,175,672.46	345,284.66	1,525,156.64	2,243,019.84	468,118.55	1,649,627.03	5,019,873.17	390,998.05	1,724,503.01
2017	2,352,572.08	379,786.15	1,593,637.95	2,204,889.08	360,074.96	1,569,854.79	2,275,196.15	475,616.66	1,722,521.48	5,126,247.09	393,566.78	1,832,025.78
2018	2,437,726.44	387,399.83	1,646,574.25	2,229,434.65	374,944.25	1,616,860.11	2,313,590.88	484,236.12	1,801,935.66	5,174,457.44	395,533.75	1,953,754.54
2019	2,523,385.20	395,214.74	1,702,976.86	2,249,579.46	386,704.87	1,666,268.92	2,479,542.45	490,302.54	1,888,377.31	5,227,246.98	397,425.16	2,089,794.40

**OCUPADO POR USOS  
 LA ESTRELLA**

AÑO	BASE			DEGRADATIVO			ALTO			9000.3		
	INDUSTRIA	COMERCIO Y SERVICIOS	RESIDENCIAL	INDUSTRIA	COMERCIO Y SERVICIOS	RESIDENCIAL	INDUSTRIA	COMERCIO Y SERVICIOS	RESIDENCIAL	INDUSTRIA	COMERCIO Y SERVICIOS	RESIDENCIAL
2004	29,750.00	476,000.00	1,249,500.00									
2005	38,528.90	479,130.23	1,257,068.93									
2006	44,495.52	481,937.33	1,264,966.24									
2007	49,606.75	484,619.56	1,273,184.39									
2008	54,754.22	487,370.01	1,281,742.35									
2009	59,937.68	490,190.66	1,290,657.92									
2010	65,156.91	493,083.57	1,299,949.19									
2011	70,411.63	496,050.85	1,309,635.28									
2012	75,701.55	499,094.68	1,319,735.92									
2013	81,026.36	502,217.32	1,330,272.95									
2014	86,385.73	505,421.08	1,341,272.50									
2015	91,779.31	508,708.38	1,352,756.00									
2016	97,206.72	512,081.68	1,364,744.07									
2017	102,667.55	515,543.54	1,377,259.46									
2018	108,161.38	519,096.59	1,390,326.24									
2019	113,687.76	522,743.55	1,403,970.95									

### OCUPADO POR USOS ITAGUÍ

AÑO	BASE			DEGRADATIVO			ALTO			9000.3		
	INDUSTRIA	COMERCIO Y SERVICIOS	RESIDENCIAL	INDUSTRIA	COMERCIO Y SERVICIOS	RESIDENCIAL	INDUSTRIA	COMERCIO Y SERVICIOS	RESIDENCIAL	INDUSTRIA	COMERCIO Y SERVICIOS	RESIDENCIAL
2004	1,881,900.00	522,750.00	4,704,750.00	1,881,900.00	522,750.00	4,704,750.00	1,881,900.00	522,750.00	4,704,750.00	0.00	522,750.00	4,704,750.00
2005	1,938,962.87	550,922.07	4,779,394.71	1,936,506.87	540,116.66	4,779,116.91	1,961,340.59	586,981.14	4,780,294.87	13,049.50	554,767.62	4,779,370.86
2006	1,977,745.89	576,185.94	4,857,678.72	1,996,817.31	551,488.28	4,856,638.17	2,096,983.71	662,855.42	4,862,737.64	22,190.58	572,493.00	4,857,765.81
2007	2,010,968.89	600,326.05	4,939,560.41	2,048,924.49	556,580.40	4,937,372.87	2,176,841.87	711,753.01	4,953,229.42	35,693.45	613,293.51	4,941,282.10
2008	2,044,427.40	625,080.09	5,025,266.06	2,092,867.92	559,146.07	5,021,438.20	2,215,534.24	759,738.21	5,051,391.73	43,563.86	651,860.99	5,032,206.77
2009	2,078,119.94	650,465.97	5,115,012.88	2,129,381.82	560,288.66	5,108,934.34	2,228,600.00	816,583.04	5,157,222.01	59,168.84	690,635.78	5,133,433.17
2010	2,112,044.91	676,502.13	5,209,023.76	2,159,999.43	567,220.83	5,199,958.46	2,247,522.44	871,071.75	5,271,417.51	88,842.30	721,236.03	5,248,174.13
2011	2,146,200.57	703,207.62	5,307,535.31	2,186,709.60	588,463.42	5,294,611.73	2,254,033.14	941,296.08	5,394,639.61	119,525.87	763,750.50	5,377,803.30
2012	2,180,585.05	730,602.10	5,410,793.00	2,210,637.69	607,426.38	5,392,994.51	2,262,094.24	1,009,106.98	5,527,275.22	147,724.16	836,185.83	5,526,121.25
2013	2,215,196.33	758,705.84	5,519,067.94	2,231,961.42	632,525.81	5,495,197.48	2,272,218.01	1,063,870.31	5,669,928.15	171,170.10	891,767.69	5,697,059.84
2014	2,250,032.26	787,539.75	5,632,679.24	2,250,821.06	660,534.75	5,601,316.86	2,282,859.59	1,128,717.50	5,823,255.69	196,345.17	906,707.41	5,891,383.65
2015	2,285,090.53	817,125.42	5,751,901.05	2,267,351.08	690,803.64	5,711,437.35	2,295,094.93	1,196,257.82	5,988,153.76	225,195.19	918,273.97	6,112,475.61
2016	2,320,368.68	847,485.12	5,877,002.77	2,281,680.39	733,735.56	5,825,634.17	2,309,922.84	1,249,637.89	6,165,731.77	245,001.49	925,731.82	6,362,500.55
2017	2,355,864.10	878,641.83	6,008,279.67	2,293,932.52	795,854.84	5,944,023.59	2,323,416.13	1,281,129.96	6,356,672.07	251,864.33	936,520.46	6,642,410.06
2018	2,391,573.99	910,619.27	6,146,045.17	2,304,225.82	858,305.86	6,066,699.24	2,339,517.14	1,317,331.71	6,561,539.53	254,974.67	944,781.77	6,954,443.98
2019	2,427,495.41	943,441.92	6,290,643.18	2,312,673.64	907,700.44	6,193,761.93	2,409,109.74	1,342,810.67	6,781,173.35	258,380.45	952,725.69	7,297,898.60

**OCUPADO POR USOS  
 BELLO**

AÑO	BASE			DEGRADATIVO			ALTO			9000.3		
	INDUSTRIA	COMERCIO Y SERVICIOS	RESIDENCIAL	INDUSTRIA	COMERCIO Y SERVICIOS	RESIDENCIAL	INDUSTRIA	COMERCIO Y SERVICIOS	RESIDENCIAL	INDUSTRIA	COMERCIO Y SERVICIOS	RESIDENCIAL
2004	2,932,320.00	2,749,050.00	4,031,940.00	2,932,320.00	2,749,050.00	4,031,940.00	2,932,320.00	2,749,050.00	4,031,940.00	2,932,320.00	2,749,050.00	4,031,940.00
2005	2,959,910.84	2,769,620.08	4,166,612.24	2,958,723.32	2,761,730.42	4,166,116.71	2,970,730.83	2,795,948.93	4,168,214.58	2,973,332.71	2,772,427.95	4,166,568.76
2006	2,978,663.07	2,788,066.72	4,308,600.57	2,987,884.41	2,770,033.51	4,306,737.48	3,036,316.52	2,851,349.19	4,317,643.28	3,002,061.81	2,785,370.28	4,308,752.39
2007	2,994,726.94	2,805,692.83	4,457,916.81	3,013,079.09	2,773,751.56	4,453,985.01	3,074,929.26	2,887,052.20	4,482,445.07	3,044,499.42	2,815,161.14	4,461,004.39
2008	3,010,904.68	2,823,767.21	4,615,053.60	3,034,326.47	2,775,624.91	4,608,146.59	3,093,637.65	2,922,089.01	4,662,109.83	3,069,234.99	2,843,321.51	4,627,573.69
2009	3,027,195.58	2,842,302.93	4,780,494.22	3,051,981.54	2,776,459.18	4,769,482.36	3,099,955.16	2,963,594.76	4,856,801.12	3,118,279.20	2,871,633.27	4,813,885.59
2010	3,043,598.86	2,861,313.46	4,954,739.48	3,066,785.66	2,781,520.77	4,938,250.24	3,109,104.48	3,003,380.17	5,067,963.57	3,211,538.67	2,893,976.31	5,026,035.89
2011	3,060,113.68	2,880,812.71	5,138,323.27	3,079,700.46	2,797,031.23	5,114,719.35	3,112,252.51	3,054,655.07	5,296,998.16	3,307,972.74	2,925,018.62	5,266,841.98
2012	3,076,739.14	2,900,815.03	5,331,804.89	3,091,270.09	2,810,877.20	5,299,161.87	3,116,150.18	3,104,167.80	5,544,822.78	3,396,595.94	2,977,907.90	5,543,663.70
2013	3,093,474.27	2,921,335.22	5,535,801.12	3,101,580.47	2,829,203.77	5,491,836.74	3,121,045.19	3,144,153.72	5,812,774.00	3,470,283.18	3,018,491.49	5,864,218.71
2014	3,110,318.01	2,942,388.55	5,751,028.20	3,110,699.42	2,849,654.74	5,693,017.06	3,126,190.57	3,191,502.46	6,102,310.27	3,549,404.81	3,029,399.86	6,230,437.81
2015	3,127,269.27	2,963,990.78	5,978,130.12	3,118,691.95	2,871,755.83	5,902,958.95	3,132,106.56	3,240,817.62	6,415,364.28	3,640,076.32	3,037,845.28	6,649,212.30
2016	3,144,326.84	2,986,158.18	6,217,752.93	3,125,620.41	2,903,102.95	6,121,904.96	3,139,276.10	3,279,793.54	6,754,305.12	3,702,324.70	3,043,290.69	7,125,236.79
2017	3,161,489.45	3,008,907.53	6,470,602.04	3,131,544.51	2,948,459.88	6,350,179.14	3,145,800.33	3,302,787.75	7,120,727.80	3,723,893.60	3,051,168.12	7,660,986.03
2018	3,178,755.78	3,032,256.13	6,737,428.72	3,136,521.50	2,994,059.04	6,588,066.81	3,153,585.43	3,329,220.77	7,516,029.42	3,733,668.97	3,057,200.18	8,261,431.66
2019	3,196,124.37	3,056,221.88	7,019,054.90	3,140,606.16	3,030,124.92	6,835,871.21	3,187,234.60	3,347,824.46	7,942,156.58	3,744,372.84	3,063,000.50	8,925,960.93

### OCUPADO POR USOS COPACABANA

AÑO	BASE			DEGRADATIVO			ALTO			9000.3		
	INDUSTRIA	COMERCIO Y SERVICIOS	RESIDENCIAL	INDUSTRIA	COMERCIO Y SERVICIOS	RESIDENCIAL	INDUSTRIA	COMERCIO Y SERVICIOS	RESIDENCIAL	INDUSTRIA	COMERCIO Y SERVICIOS	RESIDENCIAL
2004	358,400.00	2,060,800.00	1,164,800.00		2,060,800.00	1,164,800.00		2,060,800.00	1,164,800.00		2,060,800.00	1,164,800.00
2005	364,670.64	2,067,060.46	1,185,909.43		2,064,659.26	1,185,831.72		2,075,073.59	1,186,160.73		2,067,915.03	1,185,902.62
2006	368,932.52	2,072,674.65	1,208,210.97		2,067,186.29	1,207,918.40		2,091,934.54	1,209,631.42		2,071,854.00	1,208,234.86
2007	372,583.39	2,078,039.12	1,231,706.01		2,068,317.87	1,231,087.82		2,102,800.67	1,235,564.21		2,080,920.78	1,232,192.18
2008	376,260.15	2,083,540.02	1,256,473.66		2,068,888.02	1,255,386.35		2,113,464.05	1,263,884.47		2,089,491.33	1,258,447.50
2009	379,962.63	2,089,181.33	1,282,592.51		2,069,141.92	1,280,856.86		2,126,096.23	1,294,623.85		2,098,107.95	1,287,863.57
2010	383,690.65	2,094,967.14	1,310,144.71		2,070,682.41	1,307,542.54		2,138,204.83	1,328,017.11		2,104,908.01	1,321,413.47
2011	387,444.02	2,100,901.69	1,339,218.17		2,075,402.98	1,335,488.70		2,153,810.24	1,364,293.19		2,114,355.67	1,359,555.34
2012	391,222.53	2,106,989.36	1,369,905.16		2,079,616.97	1,364,741.25		2,168,879.33	1,403,605.19		2,130,452.41	1,403,470.19
2013	395,025.97	2,113,234.63	1,402,307.27		2,085,194.62	1,395,344.06		2,181,048.96	1,446,173.03		2,142,803.93	1,454,400.05
2014	398,854.09	2,119,642.17	1,436,542.45		2,091,418.83	1,427,343.53		2,195,459.44	1,492,237.01		2,146,123.87	1,512,671.30
2015	402,706.65	2,126,216.76	1,472,717.46		2,098,145.25	1,460,783.41		2,210,468.40	1,542,113.70		2,148,694.21	1,579,401.71
2016	406,583.37	2,132,963.36	1,510,939.55		2,107,685.68	1,495,705.26		2,222,330.64	1,596,190.14		2,150,351.51	1,655,361.76
2017	410,483.97	2,139,887.07	1,551,326.01		2,121,489.96	1,532,163.93		2,229,328.88	1,654,731.21		2,152,748.99	1,740,970.34
2018	414,408.13	2,146,993.17	1,594,001.95		2,135,367.97	1,570,208.38		2,237,373.71	1,717,971.17		2,154,584.84	1,837,047.04
2019	418,355.54	2,154,287.09	1,639,104.37		2,146,344.54	1,609,890.70		2,243,035.70	1,786,233.28		2,156,350.15	1,943,519.55

**OCUPADO POR USOS  
 GIRARDOTA**

AÑO	BASE			DEGRADATIVO			ALTO			9000.3		
	INDUSTRIA	COMERCIO Y SERVICIOS	RESIDENCIAL	INDUSTRIA	COMERCIO Y SERVICIOS	RESIDENCIAL	INDUSTRIA	COMERCIO Y SERVICIOS	RESIDENCIAL	INDUSTRIA	COMERCIO Y SERVICIOS	RESIDENCIAL
2004	245,700.00	589,680.00	2,211,300.00	245,700.00	589,680.00	2,211,300.00	245,700.00	589,680.00	2,211,300.00	245,700.00	589,680.00	2,211,300.00
2005	246,327.06	592,810.23	2,216,086.53	246,300.08	591,609.63	2,216,069.92	246,572.97	596,816.79	2,216,139.65	246,632.11	593,237.51	2,216,084.91
2006	246,753.25	595,617.33	2,221,086.14	246,962.83	592,873.14	2,221,023.93	248,063.56	605,247.27	2,221,384.17	247,285.04	595,207.00	2,221,090.38
2007	247,118.34	598,299.56	2,226,295.33	247,535.43	593,438.93	2,226,164.56	248,941.12	610,680.33	2,227,099.23	248,249.53	599,740.39	2,226,394.41
2008	247,486.02	601,050.01	2,231,726.40	248,018.33	593,724.01	2,231,497.81	249,366.31	616,012.02	2,233,260.37	248,811.70	604,025.67	2,232,129.63
2009	247,856.26	603,870.66	2,237,391.07	248,419.58	593,850.96	2,237,028.67	249,509.89	622,328.12	2,239,865.30	249,926.35	608,333.98	2,238,463.11
2010	248,229.06	606,763.57	2,243,301.33	248,756.04	594,621.20	2,242,761.97	249,717.83	628,382.42	2,246,952.60	252,045.88	611,734.00	2,245,579.34
2011	248,604.40	609,730.85	2,249,469.91	249,049.56	596,981.49	2,248,702.74	249,789.38	636,185.12	2,254,558.46	254,237.56	616,457.83	2,253,554.42
2012	248,982.25	612,774.68	2,255,909.95	249,312.50	599,088.49	2,254,855.96	249,877.96	643,719.66	2,262,702.90	256,251.73	624,506.20	2,262,604.55
2013	249,362.60	615,897.32	2,262,636.02	249,546.83	601,877.31	2,261,226.00	249,989.21	649,804.48	2,271,418.34	257,926.44	630,681.97	2,272,952.06
2014	249,745.41	619,101.08	2,269,665.34	249,754.08	604,989.42	2,267,817.57	250,106.15	657,009.72	2,280,740.05	259,724.65	632,341.93	2,284,634.61
2015	250,130.67	622,388.38	2,277,012.43	249,935.73	608,352.63	2,274,634.67	250,240.60	664,514.20	2,290,716.76	261,785.37	633,627.11	2,297,840.30
2016	250,518.34	625,761.68	2,284,691.44	250,093.19	613,122.84	2,281,680.71	250,403.55	670,445.32	2,301,409.13	263,200.11	634,455.76	2,312,685.95
2017	250,908.40	629,223.54	2,292,717.88	250,227.83	620,024.98	2,288,961.49	250,551.83	673,944.44	2,312,852.86	263,690.31	635,654.50	2,329,217.83
2018	251,300.81	632,776.59	2,301,108.22	250,340.94	626,963.98	2,296,481.42	250,728.76	677,966.86	2,325,076.68	263,912.48	636,572.42	2,347,555.56
2019	251,695.55	636,423.55	2,309,880.51	250,433.78	632,452.27	2,304,245.34	251,493.51	680,797.85	2,338,124.75	264,155.75	637,455.08	2,367,650.08

**OCUPADO POR USOS  
 BARBOSA**

AÑO	BASE			DEGRADATIVO			ALTO			9000.3		
	INDUSTRIA	COMERCIO Y SERVICIOS	RESIDENCIAL	INDUSTRIA	COMERCIO Y SERVICIOS	RESIDENCIAL	INDUSTRIA	COMERCIO Y SERVICIOS	RESIDENCIAL	INDUSTRIA	COMERCIO Y SERVICIOS	RESIDENCIAL
2004	148,320.00	329,600.00	494,400.00	148,320.00	329,600.00	494,400.00	148,320.00	329,600.00	494,400.00	148,320.00	329,600.00	494,400.00
2005	149,574.13	331,835.88	500,659.34	149,520.15	330,978.31	500,637.47	150,065.95	334,697.71	500,729.41	150,184.21	332,141.08	500,657.24
2006	150,426.50	333,840.95	507,269.87	150,845.66	331,880.82	507,187.37	153,047.11	340,719.48	507,666.23	151,490.08	333,547.86	507,275.66
2007	151,156.68	335,756.83	514,233.06	151,990.87	332,284.95	514,058.44	154,802.24	344,600.24	515,310.42	153,419.06	336,785.99	514,366.81
2008	151,892.03	337,721.44	521,572.10	152,956.66	332,488.58	521,264.62	155,652.62	348,408.59	523,642.49	154,543.41	339,846.90	522,120.08
2009	152,632.53	339,736.19	529,310.07	153,759.16	332,579.26	528,818.90	155,939.78	352,920.08	532,672.70	156,772.69	342,924.27	530,778.11
2010	153,378.13	341,802.55	537,471.15	154,432.08	333,129.43	536,734.42	156,355.66	357,244.58	542,468.41	161,011.76	345,352.86	540,614.72
2011	154,128.80	343,922.03	546,081.22	155,019.11	334,815.35	545,024.97	156,498.75	362,817.94	553,095.51	165,395.12	348,727.02	551,760.72
2012	154,884.51	346,096.20	555,167.51	155,545.00	336,320.35	553,704.58	156,675.92	368,199.76	564,598.93	169,423.45	354,475.86	564,549.99
2013	155,645.19	348,326.65	564,759.91	156,013.66	338,312.37	562,786.84	156,898.42	372,546.06	577,042.53	172,772.87	358,887.12	579,334.35
2014	156,410.82	350,615.06	574,892.89	156,428.16	340,535.30	572,286.11	157,132.30	377,692.66	590,496.11	176,369.31	360,072.81	596,209.71
2015	157,181.33	352,963.13	585,598.13	156,791.45	342,937.59	582,216.08	157,401.21	383,053.00	605,051.16	180,490.74	360,990.79	615,494.67
2016	157,956.67	355,372.63	596,907.61	157,106.38	346,344.89	592,589.96	157,727.10	387,289.52	620,819.35	183,320.21	361,582.68	637,411.62
2017	158,736.79	357,845.38	608,856.25	157,375.66	351,274.99	603,424.60	158,023.65	389,788.89	637,878.35	184,300.62	362,438.93	662,086.12
2018	159,521.63	360,383.28	621,481.30	157,601.89	356,231.42	614,735.38	158,377.52	392,662.04	656,297.47	184,744.95	363,094.58	689,756.44
2019	160,311.11	362,988.25	634,823.50	157,787.55	360,151.62	626,538.62	159,907.03	394,684.18	676,171.36	185,231.49	363,725.05	720,408.90

Segunda Parte: **Diagnostico – Evaluación y Seguimiento**  
 Anexo 2 Sistema de Soporte Para la Toma de Decisiones

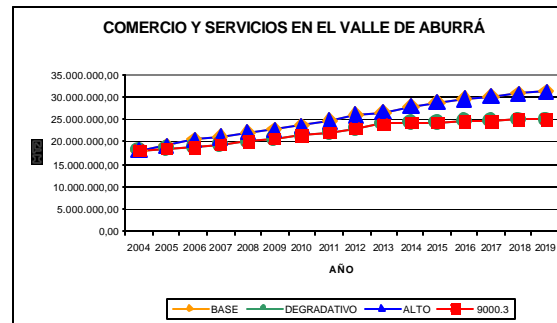
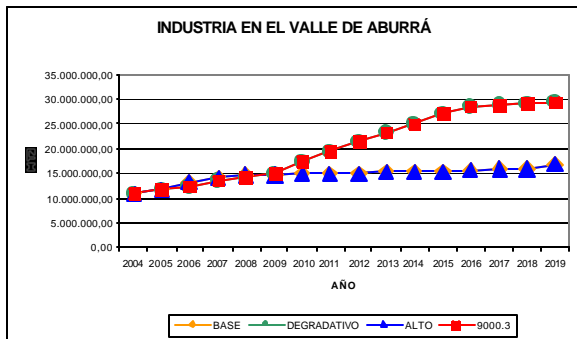

Mt2 construidos totales anuales  
 Por incremento de vivienda

AÑO	ALTO VIVIENDA
2004	62,474.37
2005	67,130.79
2006	73,895.34
2007	80,225.25
2008	86,353.57
2009	92,771.82
2010	100,009.38
2011	107,395.84
2012	115,286.76
2013	123,650.71
2014	132,511.88
2015	142,387.37

2016	153,066.33
2017	163,978.93
2018	175,637.67
2019	187,893.73

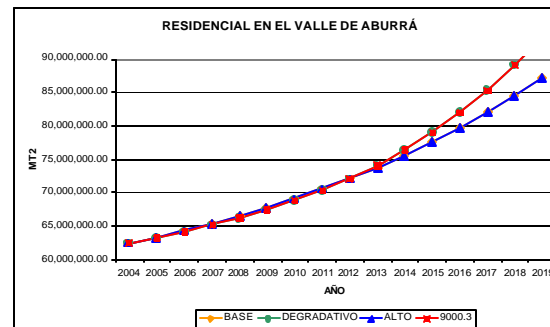



### DEMANDA DE EMPLEO

AÑO	BASE		DEGRADATIVO			ALTO		9000.3	
	OCUPADOS MEDELLÍN	OCUPADOS RESTO DEL VALLE DE ABURRÁ	OCUPADOS MEDELLÍN	OCUPADOS RESTO DEL VALLE DE ABURRÁ	OCUPADOS MEDELLÍN	OCUPADOS RESTO DEL VALLE DE ABURRÁ	OCUPADOS MEDELLÍN	OCUPADOS RESTO DEL VALLE DE ABURRÁ	
2004	1,053,167.71	511,687.19	1,053,167.71	511,687.19	1,053,167.71	511,687.19	1,053,167.71	511,687.19	
2005	1,069,239.67	521,042.75	1,066,475.37	519,695.70	1,079,480.62	526,033.19	1,076,068.07	524,370.24	
2006	1,080,066.66	528,590.77	1,074,474.71	525,854.04	1,116,090.16	546,220.88	1,084,519.42	530,769.98	
2007	1,090,379.47	536,118.39	1,074,352.70	528,238.34	1,139,160.50	560,103.08	1,115,411.52	548,426.16	
2008	1,100,940.92	543,893.58	1,069,999.86	528,607.88	1,156,463.82	571,323.34	1,126,734.01	556,636.03	
2009	1,111,797.28	551,881.14	1,063,162.35	527,739.41	1,173,287.41	582,404.00	1,151,009.50	571,345.55	
2010	1,123,003.14	560,037.90	1,058,710.47	527,975.36	1,189,784.82	593,341.70	1,183,783.71	590,348.96	
2011	1,134,583.53	568,350.60	1,054,952.39	528,460.72	1,212,218.07	607,240.32	1,218,544.22	610,409.30	
2012	1,146,534.00	576,835.80	1,053,204.48	529,880.54	1,231,996.46	619,833.06	1,258,782.30	633,309.35	
2013	1,158,869.76	585,490.81	1,049,250.82	530,108.50	1,241,122.70	627,047.11	1,282,972.88	648,190.90	
2014	1,171,608.30	594,311.00	1,048,033.88	531,626.54	1,256,940.04	637,596.45	1,285,501.04	652,084.33	
2015	1,184,710.82	603,348.46	1,049,879.98	534,681.93	1,273,508.51	648,571.27	1,301,970.32	663,066.28	
2016	1,198,180.89	612,613.31	1,050,737.14	537,227.36	1,281,811.81	655,372.64	1,302,860.61	666,134.60	
2017	1,212,047.62	622,090.53	1,057,552.43	542,794.97	1,280,394.04	657,169.73	1,305,332.44	669,969.51	
2018	1,226,328.41	631,777.28	1,061,381.86	546,800.46	1,282,375.27	660,651.38	1,303,301.92	671,432.32	
2019	1,241,058.06	641,653.74	1,066,128.79	551,211.54	1,280,665.90	662,131.85	1,304,439.01	674,423.06	

### INDICADORES ECONÓMICOS VALLE DE ABURRÁ

AÑO	BASE						DEGRADATIVO					
	EXPORTACIONES ANUALES (millones de dolares)	INGRESO PER CAPITA (dolares)	CREC PIB (%)	DESEMPLEO (%)	GINI (adimensional)	IDH (adimensional)	EXPORTACIONES ANUALES (millones de dolares)	INGRESO PER CAPITA (dolares)	CREC PIB (%)	DESEMPLEO (%)	GINI (adimensional)	IDH (adimensional)
2004	1,334.33	2,415.94	0.0	0.14	0.50	78.27	1,334.33	2,415.94	0.00	0.14	0.50	78.27
2005	1,485.81	2,491.50	4.20	0.13	0.49	78.46	1,414.15	2,470.87	3.36	0.13	0.50	78.41
2006	1,559.97	2,553.24	3.58	0.13	0.49	78.62	1,493.97	2,523.84	3.25	0.13	0.49	78.55
2007	1,637.84	2,618.35	3.59	0.13	0.48	78.79	1,573.79	2,576.89	3.15	0.14	0.49	78.69
2008	1,719.60	2,687.11	3.60	0.13	0.48	78.97	1,653.60	2,630.26	3.06	0.15	0.48	78.82
2009	1,805.44	2,758.41	3.61	0.12	0.47	79.16	1,733.42	2,682.79	2.97	0.16	0.48	78.96
2010	1,895.57	2,832.25	3.62	0.12	0.47	79.35	1,813.24	2,734.42	2.88	0.17	0.48	79.09
2011	1,990.19	2,908.70	3.63	0.12	0.46	79.54	1,893.05	2,785.17	2.80	0.18	0.47	79.22
2012	2,089.55	2,987.73	3.63	0.12	0.46	79.75	1,972.87	2,834.96	2.72	0.19	0.47	79.35
2013	2,193.87	3,069.34	3.64	0.11	0.45	79.88	2,052.69	2,883.73	2.65	0.20	0.46	79.48
2014	2,303.39	3,153.56	3.65	0.11	0.45	80.01	2,132.50	2,931.44	2.58	0.20	0.46	79.60
2015	2,418.39	3,240.24	3.66	0.11	0.45	80.14	2,212.32	2,977.89	2.52	0.21	0.46	79.72
2016	2,539.13	3,329.46	3.67	0.10	0.45	80.28	2,292.14	3,023.12	2.46	0.21	0.45	79.81
2017	2,665.90	3,421.49	3.68	0.10	0.45	80.42	2,371.95	3,067.29	2.40	0.21	0.45	79.88
2018	2,799.01	3,516.49	3.68	0.09	0.45	80.56	2,451.77	3,110.49	2.34	0.22	0.45	79.95
2019	2,938.76	3,614.69	3.69	0.09	0.44	80.71	2,531.59	3,152.83	2.29	0.22	0.45	80.01

### INDICADORES ECONÓMICOS VALLE DE ABURRÁ

AÑO	ALTO						9000.3					
	EXPORTACIONES ANUALES (millones de dolares)	INGRESO PER CAPITA (dolares)	CREC PIB (%)	DESEMPLE O (%)	GINI (adimensional)	IDH (adimensional)	EXPORTACIONES ANUALES (millones de dolares)	INGRESO PER CAPITA (dolares)	CREC PIB (%)	DESEMPLE O (%)	GINI (adimensional)	IDH (adimensional)
2004	1,334.33	2,415.94	0.00	0.14	0.50	78.27	1,334.33	2,415.94	0.00	0.14	0.50	78.27
2005	1,470.66	2,570.04	7.31	0.12	0.49	78.67	1,484.16	2,493.05	4.26	0.12	0.49	78.47
2006	1,652.91	2,817.37	10.36	0.10	0.47	79.31	1,627.81	2,572.89	4.30	0.13	0.49	78.68
2007	1,802.90	3,031.02	8.38	0.09	0.45	79.83	1,949.65	2,752.04	7.80	0.11	0.47	79.14
2008	1,964.76	3,218.79	7.00	0.08	0.45	80.11	2,155.24	2,988.37	9.25	0.11	0.46	79.75
2009	2,112.92	3,408.52	6.77	0.08	0.45	80.40	2,460.78	3,362.49	13.03	0.09	0.45	80.33
2010	2,345.08	3,622.42	7.10	0.07	0.44	80.72	2,790.30	3,778.28	12.93	0.07	0.44	80.95
2011	2,523.62	3,830.39	6.54	0.06	0.44	81.03	3,295.51	4,203.98	11.86	0.05	0.43	81.59
2012	2,757.95	4,047.00	6.48	0.05	0.44	81.36	3,825.01	4,854.13	15.63	0.03	0.43	82.42
2013	3,047.07	4,270.02	6.41	0.05	0.43	81.69	4,439.71	5,468.08	13.20	0.02	0.42	83.08
2014	3,378.47	4,499.57	6.20	0.05	0.43	82.04	5,150.28	6,107.32	12.22	0.02	0.41	83.74
2015	3,767.49	4,753.91	6.45	0.04	0.43	82.31	5,900.80	6,883.79	13.11	0.02	0.40	84.39
2016	4,226.78	5,023.56	6.53	0.04	0.42	82.60	6,739.51	7,573.31	10.73	0.02	0.39	84.95
2017	4,714.93	5,286.21	6.07	0.05	0.42	82.88	7,455.76	8,350.68	10.91	0.03	0.38	85.48
2018	5,155.98	5,560.12	5.99	0.05	0.42	83.18	8,185.62	9,095.95	9.60	0.04	0.37	85.98
2019	5,591.97	5,838.84	5.84	0.06	0.41	83.48	9,114.70	9,752.44	7.99	0.04	0.37	86.35

### INDICADORES ECONÓMICOS VALLE DE ABURRÁ

